كن

Are You Ready...

2005

Yale High School

"Are you ready..."

247 School Drive
Yale, MI 48097
(810) 387-3231

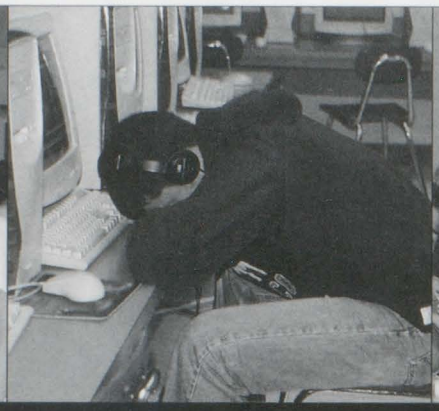
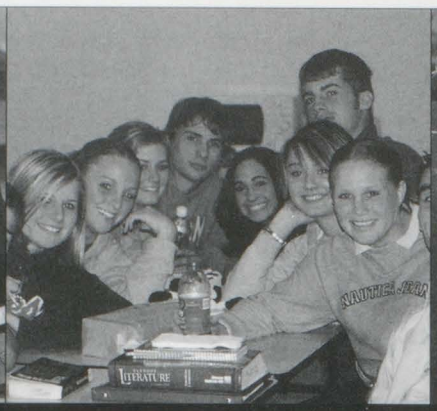
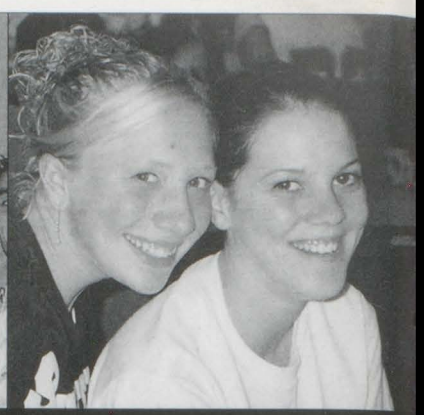

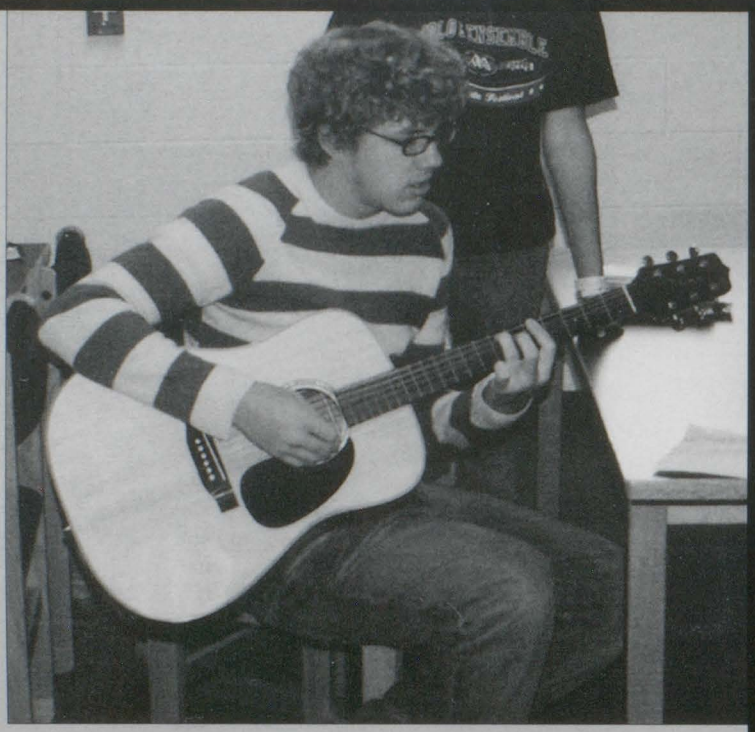

Above: Look how much fun students at Yale High School Have!

- Left: Aaron Kuras jamming away in the library!
- Below: Kathy Douglas and Charles Edgerton take time out of their busy schedule to monkey around in the halls!

Yale High School is full of life! Let's take a look at how our diverse student body keeps the fun alive and the staff busy!

Left: Lynnsey Preister and Katie Day working hard in the school office.

2005 Contents

Student Life 2
Seniors 14
People 34
Athletics 68
Clubs 100
Ads 117

Get Ready For This!

Above: Look how much fun Kevin Vancoppenolle, Hillary Dogget, Nikki Avery, and Brandon Cornett are having just standing here!

Above: Everyone loves lunch! Look at the smiles on the faces of Dominic Hewitt, Allan McQuat, and Mikey Mangin after finishing off their delicious lunch!

Are You Ready... behind THE Scenes

Right: Vickie Vore working at Brown City Sunoco.

Adora Dillon hanging out over the summer.

Below: Kelly Vernier and Stacie Nelson just hanging out.

Stephanie Kocis and Jamie Selleck at a Montgomery Gentry Concert.

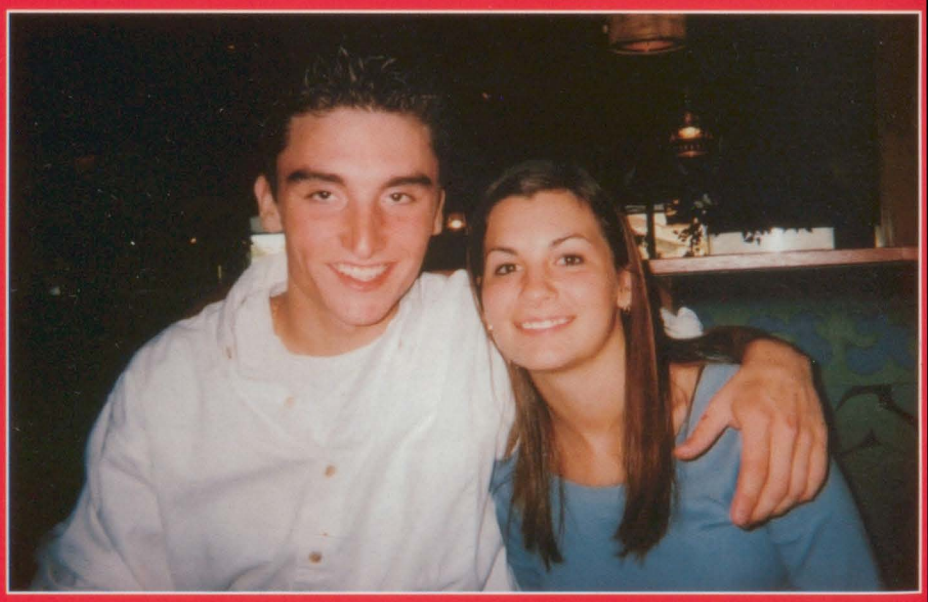

Elena Short and Thomas Rozek dining out.

...To Live it Up!!

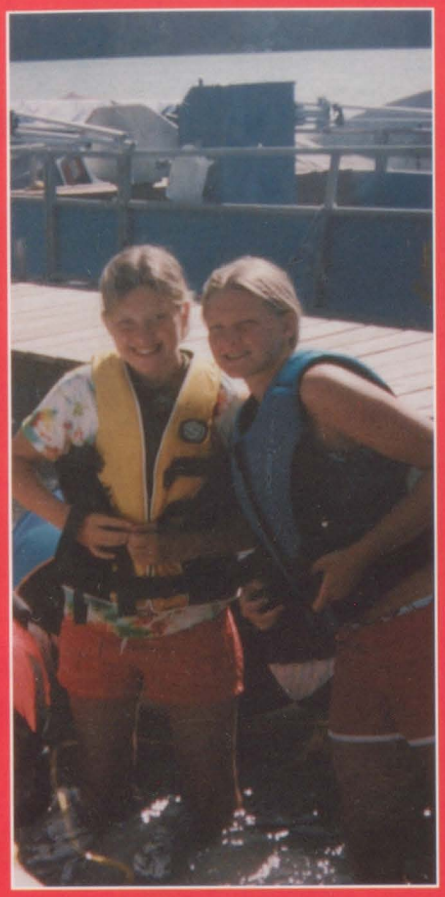

Left: Stephanie Lavens and Nichole Lawson.

Left: Amber Bartley and Haylie Brennan chilling on Haylie's Truck.

Below: Rikard Brandberg, Kyle Schultz and Drew Darling hanging out.

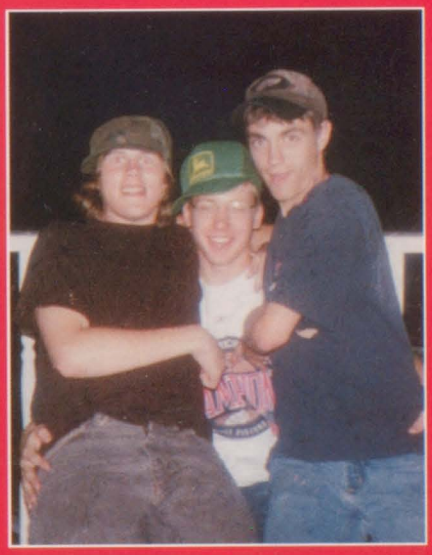

Michelle Marinich, Kristi Cowhy, Erin Fortune and Ashley Sholtis hanging out together.

Amanda Mielke and Jackie Bower.

Eric Heilig and Nichole Cutlip.

PROM

2004

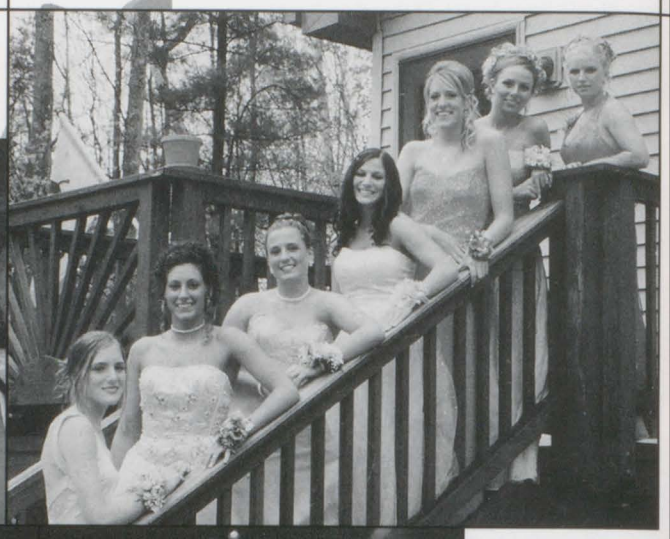

Clock wise:(Left to right): *Katie Day, Tarane Hadikhadem. * Alex Darin, Lia Nagy, Brittney Friedland, Sara Burg, Kristen Kavanagh, Jenna Brown, Dana Palmateer. *Donald Siggers, Stacey Gray. *Sara Burg, Travis Turner. *Zac Biessel, Dana Schmidlin.

Are you ready...to dance!

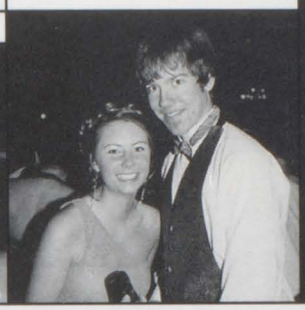
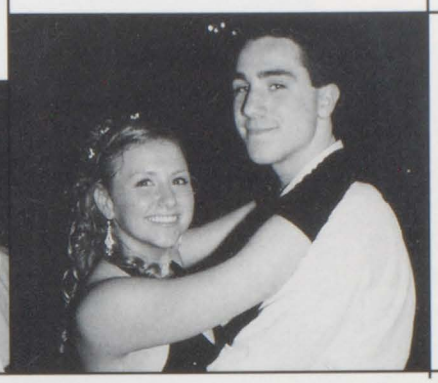

Left to right: *Leslie Gostovich, Kyle Schultz. *Kristen Beschoner, Adam Leidecker. *Ashley Miller, Zach LaDuke.

Left to right: *Brittney Friedland, Kristen Kavanagh, Lia Nagy. *Erik Bird, Andrew Siracki. *Kaitlyn Cooper, Tristin Palmateer, Tiffany Hipp, Shea Seckel.

King

Jeremy Tyranski

Queen

Lacey Harter

Spirit Week 2004

The week leading up to the pep assembly was full of spirit. Monday was Class T-shirt day; Tuesday, Cowboy day; Wednesday, Class color day; Thursday, Animal print; Friday, of course, was blue and white day. At the Homecoming assembly on Friday, a mating game, tug-a-war, Dounut hole eating contest, water balloon relay and victory cheer pumped everyone up for the big game. With a few victories and lots of class participation, the seniors were awarded the Spirit Cup!

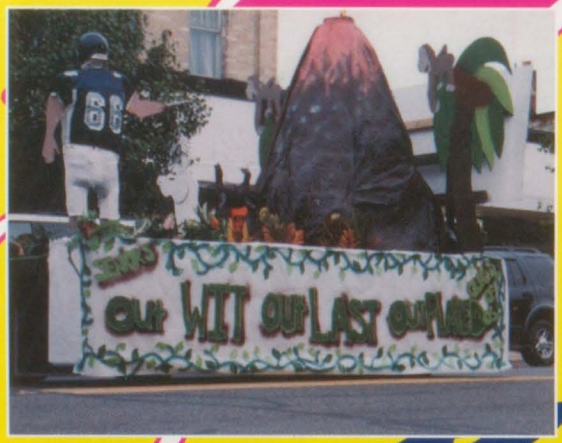

To the left: The sophomore class showing class pride in all black.
Below: The senior class celebrating winning the spirit cup.

2004 **FLOATS**

1st place: Seniors

2nd place: Sophomores

3rd place: Freshman

4th place: Juniors

Counterclockwise: Seniors showing class pride. Freshman strike a pose with their orange attire. Howdy partners, the bulldog gang is here. Juniors dominate in green.

These teachers played down and dirty to get the edge over the Juniors.

Right to left: Homecoming court overcoming the obstacle course. Seniors striking a pose.

Bulldog Pride...

The Yale Bulldog football team was disappointed when they lost to the Armada Muskrats 34 to 14.

Right: Mike Quain blocks the opponent as Kevin Berrien runs the ball.

Below: The Yale High School Band giving it their all during their halftime performance.

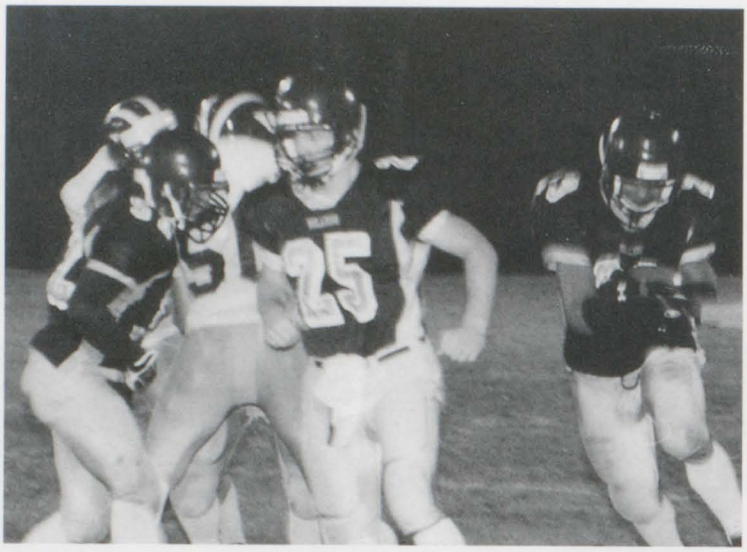

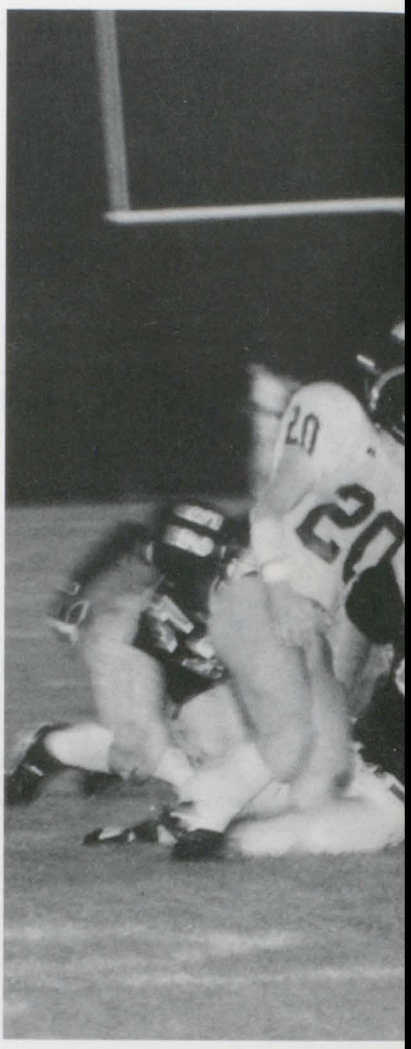

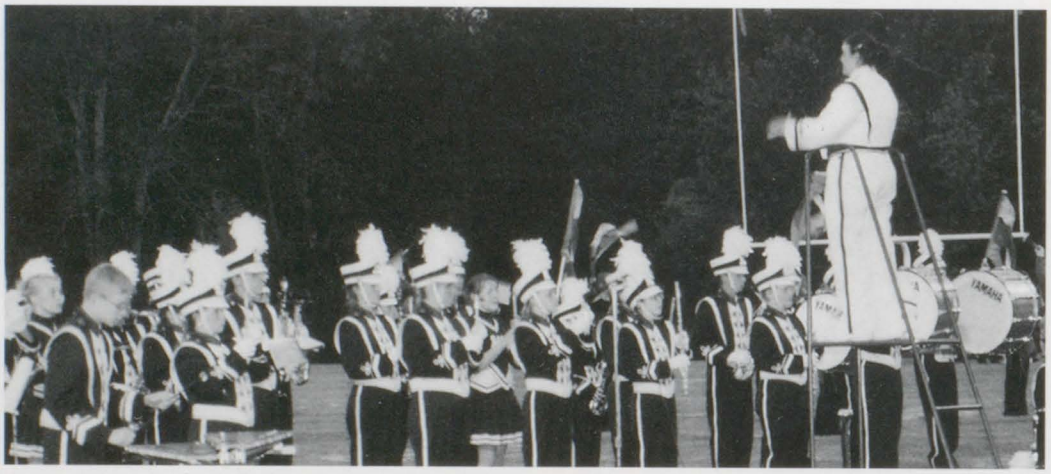

Left: Lauren Schmidt playing her heart out in the halftime performance.

Middle: Kevin Berrien running the ball as a Muskrat player tries to tackle him.

Far Right: Kate Osborn waving her flag proudly.

Homecoming Game 2004

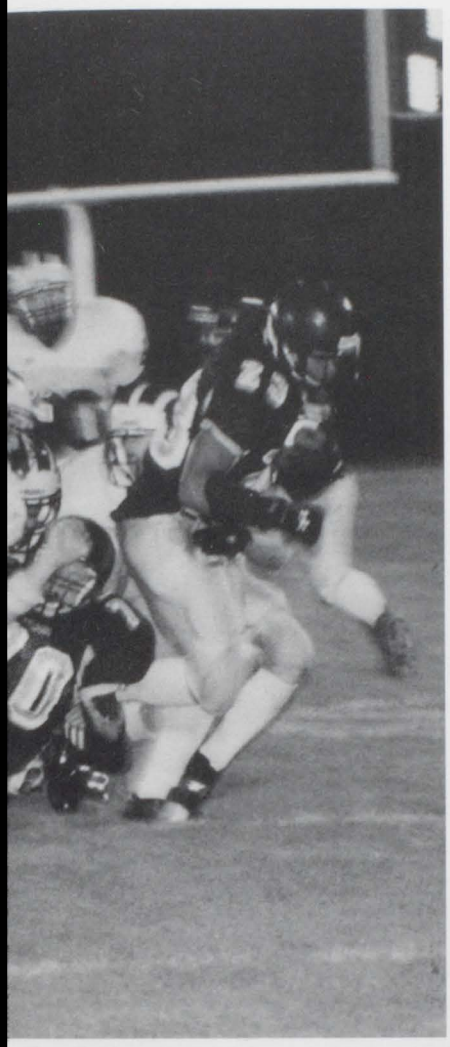

Center Page: Kevin Berrien is trying to rush the ball to gain yards for the Bulldogs.

Left: Yale Bulldog cheerleaders getting ready for the game.

Below: The Yale offense runs the ball.

Above: The Cheerleading squad showing their stuff for their halftime performance.

Left Middle: Anthony Shaieb tries to stop the Muskrats with a tackle.

Right: Coach Smeznik encouraging the Yale Bulldogs.

HoMeCo

King Jay Biessel and Kristen Kavanagh

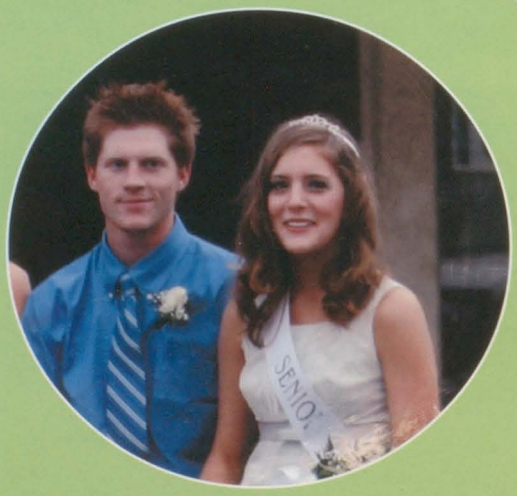

Brandon Garner and Alex Darin

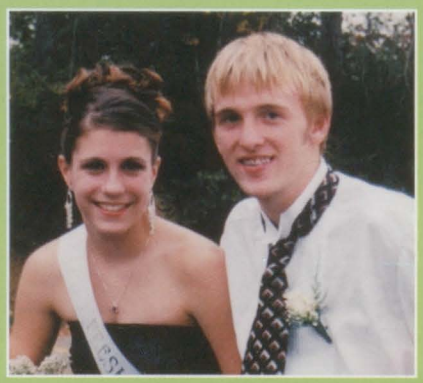

Murrary Darling and Jordan Locke

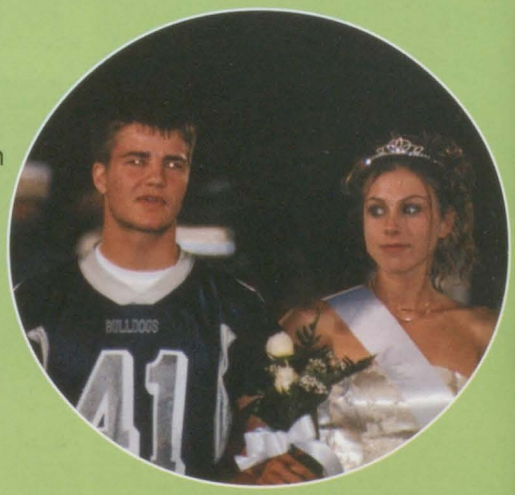

Matt Bliemeister and
Queen Samantha Bishop

Dave Peters and Ashley Lichota

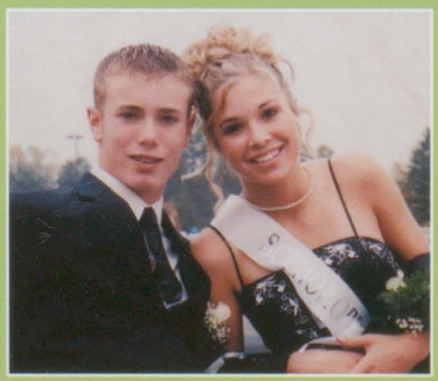

Derek Blotsky and Kaitlyn Cooper

Mike Quain and Kelly Garofalo

MING 2004

Kellie Garofalo, Tiffany Hipp, Lia Nagy and Lena Palmateer.

Below: David Johnston and Paula Zimmerman

Middle Left: Julie Catanzaro and Kaitlyn Cooper. **Middle Center**: Brittany Edgerton and Sylwia Majdanik.

Left: Jonathan Vanderbossche, Jeffrey Francek and Brandon Garner.

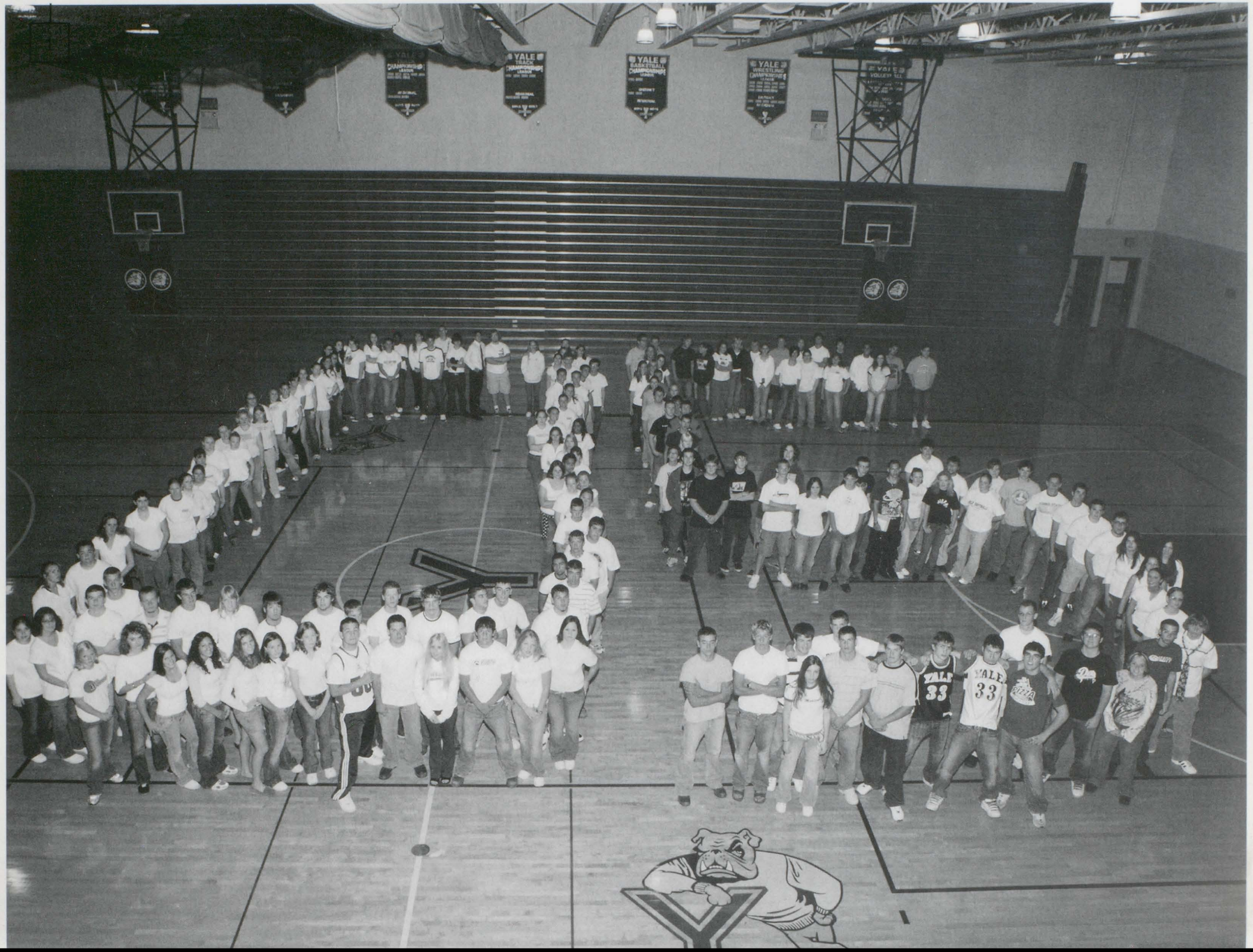
YALE
YALE
33
YALE
33

Class of 2005

Seniors

Jay Biessel,
Vice President

Kelly Tebay,
President

Samantha Bishop,
Historian

Michelle Marinich,
Treasurer

Ashley Sholtis,
Secretary

Is this the end? Or is this just the beginning? Either way you look at it, a change. A strong finish or a fresh start.

Whether you move far away from Yale and never come back or you decide to raise your family where you grew up, you will never forget all the good memories and unfortunately the painful ones. Many of us have met friends for life, but let us not forget the friends we lost.

Especially, our friend whose life was cut short; Julie Dankenbring. Not all of us knew Julie and not all of us who knew her were close to her, but her journey to heaven will remind us all that life is fragile. We should live everyday as if it is our last. Take the risk, go the extra mile, no regrets. The mistakes you make along the way will only make you stronger and wiser. Never give up and when times get rough step outside the box, and be your own cheerleader.

All I ask of each and every one of you is to live to your full potential. Change the world. Follow the rainbow, you might just find that pot of gold. But most of all, be yourself.

In the words of Ralph Waldo Emerson, "What lies behind us and what lies before us are only small matters compared to what lies within us. " Hold your head high and be proud. You are a part of the Yale High School Class of 2005! Congratulations!

Your Class President,
Kelly Tebay

Christopher Jack Armstrong-Birtch
Nicknames: Birtchy
Activities: Football, Hockey, Hunting
Memories: Great times up north, hangin' out with buds, cruisin' in the Merc

Heather Lorraine Austin
Nicknames: Feather
Activities: SADD'S, Band, Choir
Memories: Uber, Home Moves, Hockey puck, Dissecting the pig, and waffle pancakes

Alexander Mark Bade
Nicknames: Cap'n, Boy, Jacobson Incarnate
Activities: NHS, Student Council, Class officer, Soccer Club, Quiz Bowl
Memories: Soccer, M-59, pirate day, corner wall, Oh bullocks

Dale Robert Barrett
Nicknames: Bones
Memories: Cougar, lunchroom

Desiree Bianca Bartels
Nicknames: Des
Activities: Track and Field, Cross-Country, SADDS
Memories: Spending time with Jimmy and friends, lunch talks

Amber Maree Bartley
Nicknames: Slim, Olive Oil
Activities: Riding in Haylie's taxi
Memories: Morning time fun, Billy, Goodland

Christina Eva Battaglia
Nicknames: Chrissy, Chrissly Bear, Beans
Activities: Tennis, Drum Major, Band, Spanish Club, Science Club, BPA
Memories: Prom, Barb's house, Green Chair, Invincible 3, "Crucible", Pebis, Gunther

Brian David Baumstark
Activities: Football
Memories: Good Times with friends

Kristen Marie Beschoner
Nicknames: Kris
Activities: Track, Student Council, Student Assistant Coach, French club
Memories: Yellowcard, cell phone, times w/ Lyss, Barb, Kara, The Beast, Misty, Pumpkin

Jay Allen Biessel
Nicknames: J-Bird, J-man, BeezNeez
Activities: Golf, Wrestling, Tennis, Class VP, Spanish Club, BPA, Athletic Council.
Memories: Spring Break, Hunting, Wrestling States, tennis states

Erik James Bird
Memories: 4th July, Haunted House, the captain, Easter of 2003

Samantha Marie Bishop
Nicknames: Perfect 10, 4.5, turkey, Sam-bo
Activities: Volleyball, archery, student council, class officer, PACE, science club, 4-h, BPA, NHS, Art club, SADDS, Spanish Club
Memories: Pinecones, "woodah", Memphis, Sam's talks, Junior homecoming, yahtzee

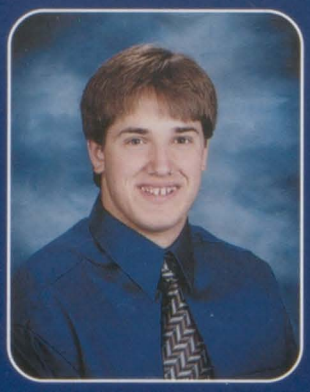

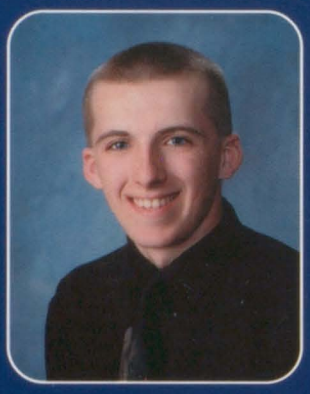

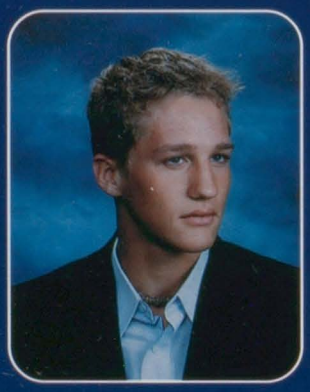
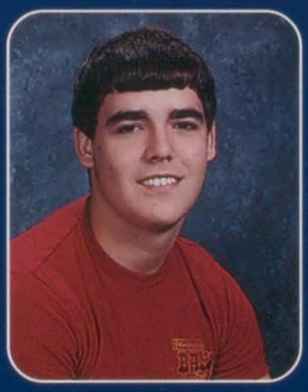

SENIORS

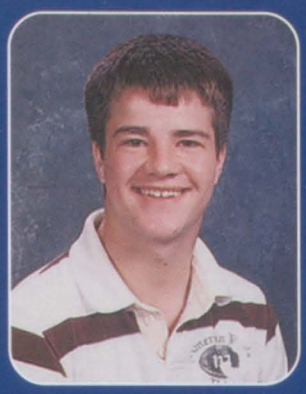

Scott David Bissett

Saskia Blei

David Matthew Bliemeister

Nicknames: "Blue"
Activities: Football, weightlifting
Memories: "Yahtzee", homecoming, hangin' with friends

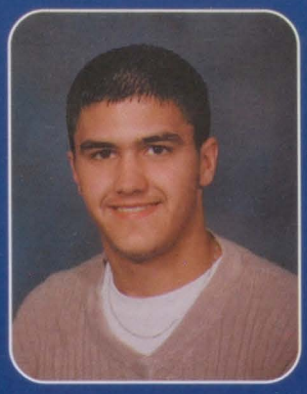

Jonathan Francis Boatman

Nicknames: Boater, Tugboat, JB
Activities: Basketball
Memories: Football games, basketball games, Friends

Marija Ann Bobik

Nicknames: Mya, Mya Ann, Morara, Mary Jane
Activities: Band, Tennis, Plays, track, SADDS, Science club, NHS, Choir, PACE
Memories: Track, football, summers, friends, band stuff, home movies, hockey puck

Christopher John Booth

Activities: Football
Memories: Family, Friends, late nights, Four wheeling, Football

Jessica Marie Borowitz

Nicknames: Jess, Jessie
Activities: Spanish club, tennis, NHS
Memories: Hanging out with friends, lunch talks, Homecoming Dance, crucible

Lindsey Nicole Bowen

Nicknames: Shrek, Lynn, Limbo
Activities: BPA, Track, Softball, German Club, Yearbook
Memories: Justin, Blue Jeep, Labor Day, K's, Crucible, Atlanta, Cedar Point, Home Games.

Johnathon Robert Bower

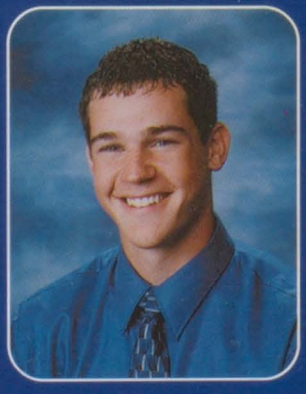

Haylie Mae Brennan

Nicknames: Miss Mae, Hay-Hay, Haylie Mae, Shorty, Pickle
Activities: Driving Haylie's Taxi Cab
Memories: Raccoon Hunting, Morning time fun, Ozzfest 04', Dave, Buicks, Billy.

Thomas William Brennan Jr.

Nicknames: T-Bone
Activities: Football, Baseball, Golf, Athletic Council, Student Council
Memories: V-ball Tournaments, B-Ball Games, and friends

Melissa Danielle Brown

Nicknames: Mel, Chakita Banana
Activities: Choir, chamber ensemble, riding in Haylie's taxicab.
Memories: Raccoon hunting, rides to school, falling in love with Billy!

S E N I O R S

Michael Bubrowski

Christopher Michael Burg

Nicknames: Burg, Little Burg
Activities: Cross Country, wrestling, track
Memories: Good times with Kyle, Drew, and Rikard, Jackson's class

Sara Lyn Burg

Nicknames: Buchaa, Princess, Ya Ya, furg-a-lurg
Activities: Dance, Student Council, Yearbook, Softball, Stats
Memories: Friends, Travis, fire alarm, woods, 4/5 hr. Sophomore year.

Michael Thomas Byars

Nicknames: Eyebrow, Mikey, Mike, Pooh Bear
Activities: Football, weightlifting, motocross, Hanging out, Points system
Memories: Adora's, friends, Times with Rachel, Mrs. W's class, Ms. Davis, 3 musketeers

Samuel Capps

Nicknames: Sam
Activities: Cross country, wrestling, track, French club
Memories: Go kart, Moosa moosa, French

Kami Lynn Cesefske

Nicknames: Kamalynn, foxy, baby, lynn-lynn
Activities: SADDS
Memories: Meow, uber, munchie, sparkle, popcorn on sidelines, Mandy, pretzels, Josh, Angus beef

Tonya Compton

Nicknames: Tonnie
Activities: TEC, public safety academy
Memories: Dances, Friends, head on collision on my 18th birthday.

Steven Arthur Connors

Nicknames: Steve-O, Concord, Chunk
Activities: Football, Baseball, Hunting
Memories: All the crazy things I've done with the best people I've ever met!

Thomas Richard Conrad

Kristi Lynn Cowhy

Nicknames: Cowhy
Activities: Tennis, Softball, Spanish Club, Art Club, Student Council, Athletic Council
Memories: Bowling, "Bummer", Golf Cart Accident, Oscoda, My very good friend.

William Benjamin D'Anna

Nicknames: Wil
Activities: Tennis, Band
Memories: Fin59, Concerts at the knob, Bouncy balls, Hay, Rockin' the Roast, Drive thru

Alexandria Antoinette Darin

Nicknames: Alex, Adll,. Tator, Tia
Activities: Athletic Council, Basketball, softball, Spanish club, Student council, volleyball, yearbook
Memories: BST I, deer, fat camp, GOBBLEGOBBLE, lobbies, morse code, prompininit, Saturn, Wheels Inn

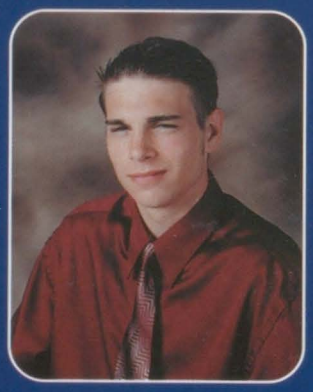

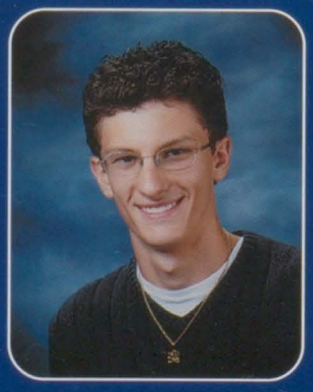

S E N I O R S

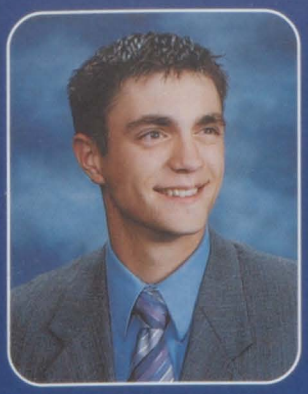

Drew Kelby Darling
Nickname: Drewsive
Activities: Track, cross-country, golf, BPA, Spanish club, PACE, Quiz Bowl, announcer (Voice of the Bulldogs), Play
Memories: Fin59, concerts at the knob, bouncy ball, Rockin' the roast, drive thru, ditch

Kathryn Marie Day
Nicknames: Katie, KD
Activities: Cheerleading, SADDS, Art Club
Memories: May w/ Cemon, Cedar Point, Warped Tour '04, uptown, concerts, hanging out w/ friends

Ryan John Deaner
Nicknames: Deaner
Memories: Hanging out with skinny kid, crazy kid, Santa Claus, and Kelly

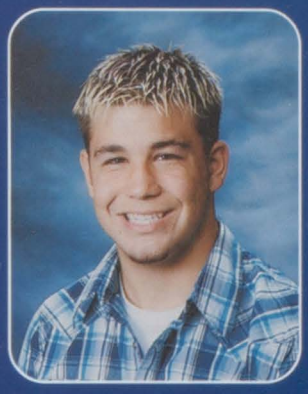

Kimberly Ann Delcourt
Nicknames: Kimmy or Ki-Ki
Activities: Equestrian, Spanish club
Memories: Bowling, "Bummer!", getting lost, hats, horses, putt-putt, hanging out with friends

Joshua Robert Denault
Nicknames: Man Child from the South
Activities: Football, Baseball
Memories: Football games, playoffs 04', friends I never had, Great times with Kirby

Jared Michael Depelsmaeker
Memories: Sitting in the office for hours at end with Mrs. Maplethorpe, Falling in love with Dominique.

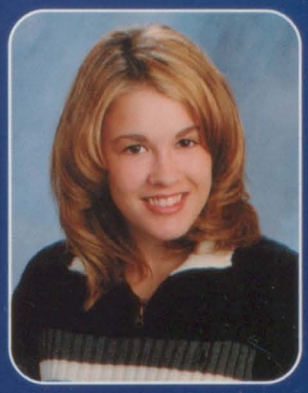

Adora Rubyann Dillon
Nicknames: "Adora Dillon" Adorka
Activities: Tennis
Memories: Australian doubles, signs, too much drama, this past summer, lots of fun

Bianca Marie DiNoto
Nicknames: "B"
Activities: Cross Country, TEC, Creative Writing, Weightlifting
Memories: Special times with Theo and all the concerts, Hanging out with Dom and Jared

Samantha Jo Dombrowski
Nicknames: Sammi Jo, Spam, Turkey
Activities: Student Council Officer, Class officer, BPA, PACE, YAC, Blood drive, cheerleading, Boys tennis Manager
Memories: Moni, Sam's talks, cheerleading, Bfest, Pepsi, drive thru

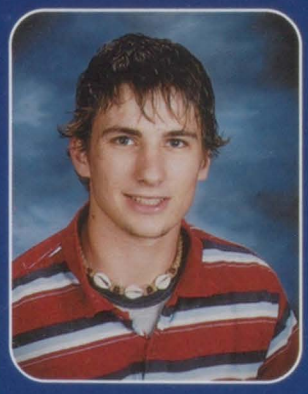

Brandon Murphy Donnelly
Nicknames: Destroyer, Swan, Pinecone star
Activities: Hockey
Memories: Molca Nights, Straight, Tristin, Dierks

Kathleen Renee Douglas
Nicknames: Douglas, Missy
Activities: Cheerleading, Dance
Memories: Mr. Dewey's class

S E N I O R S

Brett Wheeler Dunne
Nicknames: Master Splinter, Dark Archon, Rose Nose
Activities: Football
Memories: Basement, "who stole it?", the onions

Charles James Edgerton

Amy Jo Epling
Nicknames: Big L, Countdown Queen
Activities: Color guard, SADDS
Memories: TEC Bus with Josh, Football games with the guard, Homecoming "03"

Francis Frederick Fagan
Nicknames: Franco Zerro
Memories: Mr. Jackson's Drama Class

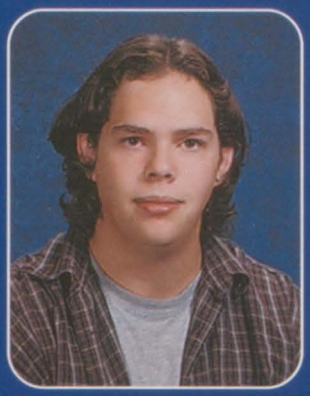

Edward Joseph Fahley
Activities: Hunting, snowmobiling, mudding
Memories: Tech Bus, St. Ignace Trip

Christopher Jay Fischer
Activities: Riding my 4-wheeler
Memories: Time at Richmond "Good Old Days"

Erin Lorraine Fortune
Nicknames: Pipe
Activities: Student Council President, PACE, NHS, YAC, Class Officer, Tennis, Solo and Ensemble, Science Club, Honor Guard
Memories: Sledding Accident, Spice Girlz, Drive-thru, friends

Jeffrey William Francek, Jr.
Activities: Wrestling, Football, ping pong
Memories: Tracer, Laser, Saturn, Code 3-6, Natty's, The King, marker fights

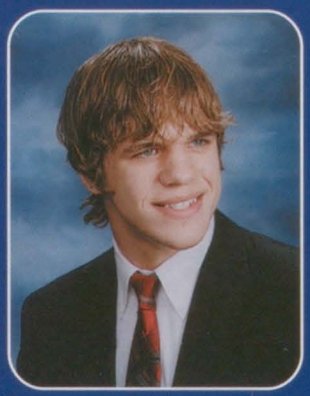

Brittney Noel Friedland
Nicknames: "B", Britt
Activities: Volleyball, cheerleading, softball
Memories: "Wheel Inn", Fat Camp, lobbies, Mamma's comin', slushies, Boo

Aaron Joseph Friedsberg
Nicknames: Ice burg
Activities: Soccer club

Brandon Roy Garner
Nicknames: B.G.
Activities: Basketball, baseball, ping-pong
Memories: Code 3-6, deer, laser, marker fight, morse code, Natty's, Saturn, video camera

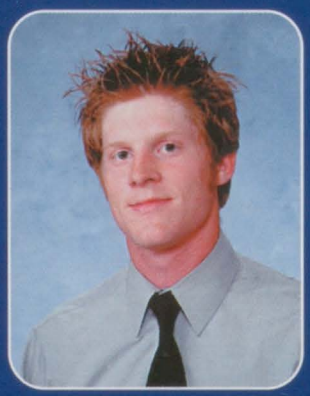

Richard Vincent Giacobbi II
Activities: Football, Baseball
Memories: Jenna, good times with friends, my back, late nights

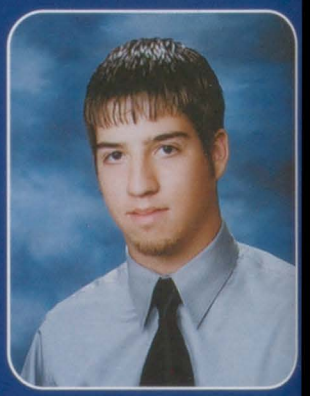

Barbara Joyce Gostovich
Nicknames: Barb, Barbie, Cali Girl
Activities: Basketball, Track, FCA, FEA, Speech Club, debate team, French Club
Memories: Times with Kristen, Alyssa, Lindsey, and Rachel, Canadia, Rec. Center, Yellowcard

Amy Laura Gouine
Activities: Chamber Ensemble
Memories: Times with Brandi, Cedar Point "94", Brick House, mama

Anthony Vincent Hackett

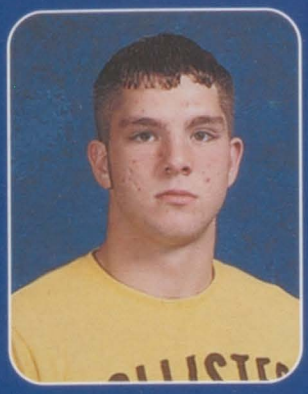

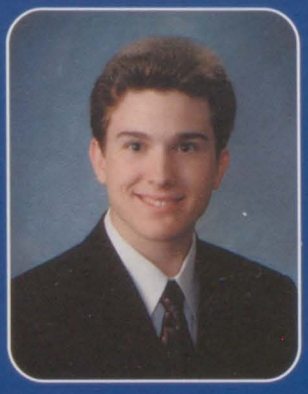

Jeremy Richard Harding
Nicknames: Worm, Jeremiah
Activities: Football, Track, weightlifting
Memories: Katie Houston, Friday night football games

Michael Allen Harju
Nicknames: G2, Haru
Activities: Basketball, Baseball, Yearbook
Memories: Saturdays, Marks, Roosevelt, The Eagle, Wargo's, Cavalier, Cemetery, The farm, Tag, Marty's

Thomas Ronald Heinzman
Nicknames: Tom, T-money
Activities: Video Games, Drawing, Puzzles, Music
Memories: My trip to California

John Aaron Helzer

Kathleen Marie Hooper
Nicknames: Kat, Hoop
Activities: Band, Tennis, Track and Field, 4-H, NHS, Science Club, Spanish club, PACE
Memories: Omo, Band Bus, Chocolate Donuts, pencil, Carnegie

Dominique Brigitte Horon
Nicknames: Dom
Activities: CC, Track, Student Council
Memories: Falling in love with Jared, Japan 4, Foreign Influence Tarane, Best friends Michelle, Katie, and Dezi

Rebecca Howe

Nicole Frances Humphries
Nicknames: Soda pop, Milo
Activities: Various forms of art including photography, pencil works, digital works, and literary art
Memories: Japanese class! Piloting for the distance lab was a blast.

SENIORS

Felicia Lee Hurt
Nicknames: Flea
Activities: Band
Memories: Peck games, 5th grade, times with Jay and friends

Constance Charmayne-Chanquesha Jackson

Theresa Siobhan James
Nicknames: T, T-Roy, Tesa
Activities: TEC
Memories: Tec bus, Spanish class, football games, hanging with Jason, Eryn, and Kristina

David Keith Johnston
Activities: Basketball, Hunting
Memories: Good times with Paula, Driving back roads, Dierks Bentley

Adam Joseph Kasten
Nicknames: Trampoline man, Spider man
Activities: All Sports, bowling, golfing, gymnastics, soccer, 3 years on varsity football
Memories: Hanging out with friends

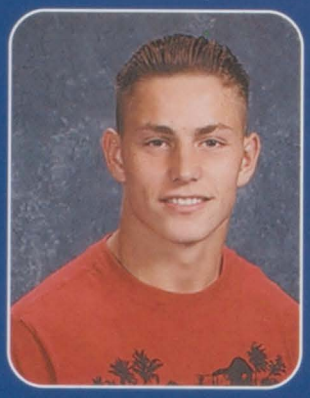

Kristen Rae Kavanagh
Nicknames: K K
Activities: Basketball, Volleyball, Student Council, Yearbook
Memories: Wheels Inn, Fat camp, Mama's comin'

Peter James Kelley

Carl Anthony Kinsman
Nicknames: Crazy Carl, Fatty
Activities: Taking joy rides with Buddies
Memories: Going to Football Games to see new people.

Renee Marie Kipp
Nicknames: Nay
Activities: Volleyball, color guard, German Club, French club, basketball
Memories: "Signs", Sanchez, Sledding, and Volleyball

Stephanie Marie Kocis
Nicknames: Steph, Stephy
Memories: Sunkist, fire alarm, ditches, walks with Jamie, good times with friends!

Jason Phillip Kozlowski
Nicknames: Koz
Activities: Baseball
Memories: E-braking with the Cavi, Diving board, Golf

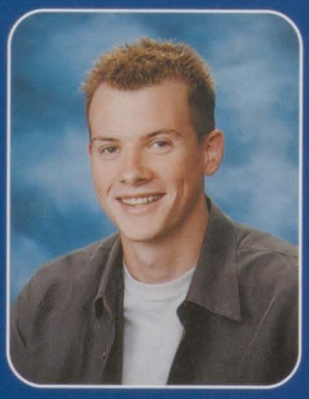

Christopher Patrick Kreusel
Nicknames: Critter
Activities: Wrestling, tennis, golf, Spanish Club, French club
Memories: Wrestling states, tennis states

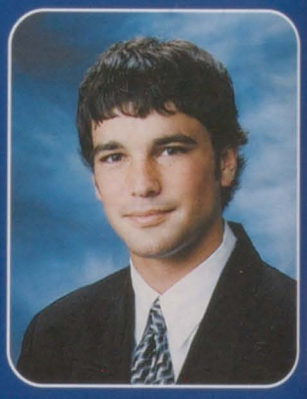

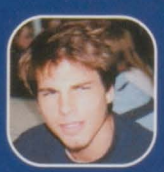

SENIORS

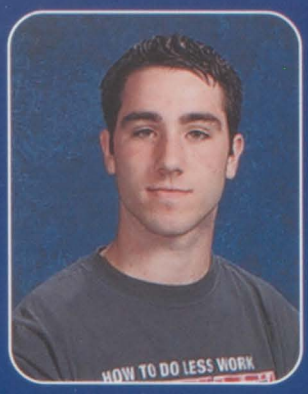

Kristina Rose Lacey
Nicknames: Kris
Activities: NHS, Tennis
Memories: Eryn, All my friends, Tennis, Spring Break 04', Jacobson's class

Zachary Louis LaDuke
Nicknames: Dorthy, Zach attack, Dr. Dan, Creeptt
Activities: Football, weightlifting, Hanging out
Memories: Times with Lindsey, friends, football, after school, Kasten's house, Jasons car

Scott Christopher LaForge

Megan Leigh Lashbrook
Activities: Softball, 4-H, BPA
Memories: Crucible, movie nights, Denny's, fair 2002, the good times w/ all my friends.

Cemon Nichole Lutz
Nicknames: Moni, Blondie, sunshine
Activities: Tennis, choir, quiz bowl, N.H.S., Student Council, Class Officer, PACE, Science Club, D.A.R.E, Spanish Club
Memories: Sammi, Invincible 3, wookie, Bfest, Mall w/ Katie, Pepsi, 3musketeers, Justin

Sylwia Natalia Majdanik
Activities: Everything
Memories: Football Games, Trips, Friends

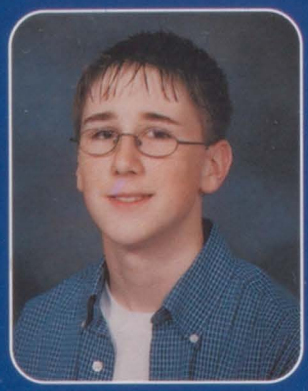

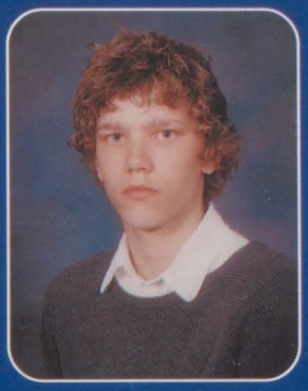

Adam Joseph Maley
Nickname: AJ, Commander Cool
Memories: It was the dog

Maegen Marie Mandeville
Nicknames: Meg, NeNe, Maggie-Mae
Activities: Cheerleading, Yearbook
Memories: "Out the window", Jokes, Cheerleading, late nights, literally, New Years, "Partners In Crime"

Christopher Louis Mangin
Memories: Talent Show, Local Shows, Alan's house

Jacqueline Marie Mango
Nicknames: Jack, J-Mo
Activities: Horseshows, riding, 4-H.
Memories: Hanging out with Megan, Kayla, Tiffany, Steph, Stacie, and Melissa. Denny's, Lexington

Michelle Nicole Marinich
Activities: Tennis, Spanish Club, school play, track, art club, science club, student council, class officers, PACE, NHS
Memories: Spice girlz, my very good friends, golf-cart accident, true love

David Joseph Martz
Activities: Hunting, fishing, 4 wheeling, riding dirt bikes with Kyle, Billy, Ed
Memories: Fun times riding around the island up north

S E N I O R S

Brandi Marie McCabe
Memories: Times with Amy, Cedar Point "94", Brick House

Autumn Deer McClellan
Nicknames: A-tum,
Activities: NHS, Student Council, Spanish Club, Drama, Tennis, PEAK, Photography
Memories: Being a hard core rocker, Spice Girls, Being an ADELADY, Ken Jennings for president

Kyle Bernard McDaniel
Nicknames: Brick
Activities: Track, basketball, cross-country
Memories: Track, Ashley, high fives, shake hands, French, Jet t' aime Emelie

Nathan Robert McIntyre
Nicknames: Mac, Nate
Activities: Track & Field
Memories: Go-Kart, Lucky Seven, Prater's, Prune, Lock-ins

Devin William Meyers
Nicknames: Devon, Devonte, Crash
Memories: Milk, Jackson's class, Races, practicing MX, fun with friends

Shane Jeffrey Michelz
Nicknames: Petey
Activities: Golf, Track, Basketball
Memories: Girls, Golf, The Beach, Football and basketball games, mostly friends

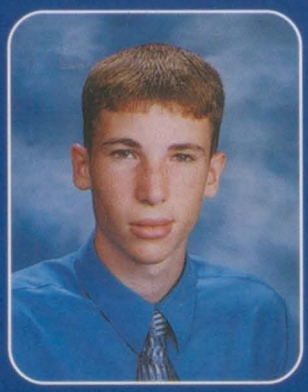

Amanda Marie Mielke
Nicknames: Mandy, Manda
Activities: BPA, D.A.R.E. Role Model, 4H
Memories: Fair 2004, best friends, bowling, first job

Misty Lyn Mikolowski
Nicknames: Mist, M2
Memories: Hats, getting lost, Europe, Market-lattas, bowling, X-rays, canoeing

Joshua Alan Miller

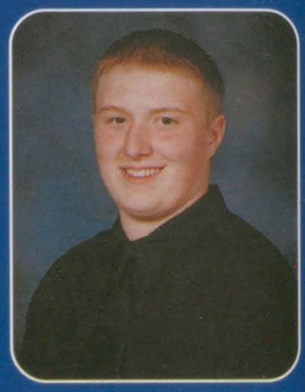

Megan Molnar
Nicknames: Meg, Meden
Activities: French club, Soccer club, choir, chamber ensemble
Memories: Hanging out and having fun w/ all my friends

Justin M. Moore

S E N I O R S

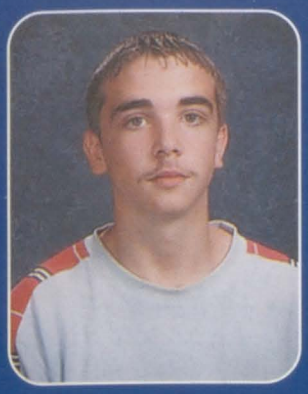

Dustin Moue

Paige Lynn Mouilleseaux

Nicknames: Pedro, paper
Activities: Basketball, volleyball, softball, French club
Memories: "Friends are gold", up north trips, Mall parking notice, gum on floor, Lia fights net, JV V-ball

Lia Susan Nagy

Nicknames: Suebella, Chipper, Bia Bia, CHULLIN
Activities: Basketball, Volleyball, Track, Student Council, Spanish Club, Yearbook
Memories: Lobbies, Wheels Inn, Nervler, fat camp, Football Games, woods

Stacie Marie Nelson

Nicknames: Stac, Stacie Lacie, Spinner
Activities: Choir, Chamber Ensemble, Softball, Yearbook, BPA
Memories: Summer 04', Spring Break, Bonneville, Tripod, Good times with the crew

Katheryn Lenora Osborn

Nicknames: Kate, Mouse, Captain Kate
Activities: Color Guard, SADDS, Science Club, French Club
Memories: Sugar, woodah, pinecones, sledding, kinda like a turkey

Dana Lynne Palmateer

Nicknames: D
Activities: Basketball, volleyball, tennis, Spanish club
Memories: B-ball face, red light, Joy and Chris, the girls, slushies, Aaron

Thomas Lee Pilon

Alyssa Jean Porada

Nicknames: Lyss, Lyssa, Alypo Empress, Pete, Devastator
Activities: Basketball, track, Spanish club, Skeeball club, Dance club, French club
Memories: Wookie, Yellowcard, Feet, skulks, Green grass, My Empire, basketball, fuel

Nathan Daniel Prater

Nicknames: Buffalo (Buff), Emperor, Praetor, Prater
Activities: Football, Quake II Tournaments, Class Officer, Chess Club, Dance Club, George Lucas fan club
Memories: Pirate Day, Movies, Ninjas, Computer Math, Perfect Circle, My Empress

Lynnsey Erin Preister

Nicknames: Lu, Lynz
Activities: Basketball, Volleyball
Memories: Colorado, camping, my car, talent show

Christina Prevo

Erica Lynn Ragap

S E N I O R S

Kyle Richard Rector
Activities: Football, Track
Memories: Good times with all my friends, Drew's Beach House, Rikard's Birthday party

Thomas Rector
Nicknames: Tom, Hairy
Activities: Football, farming, fishing, hunting
Memories: Retirement, going up north, three musketeers, my trucks, street ball, playoffs

Joseph Robert Reno
Nicknames: Nevada, Joey, Goose
Activities: Football, yearbook, BPA
Memories: Football practice/games, hanging out with the boys after hours, Stephanie, French

Samantha Sue Reynolds
Nicknames: Sam
Activities: Choir, Chamber Ensemble
Memories: The beach, Cedar Point, times with Justin

Amanda Marie Riddle
Nicknames: Dolly, Andra, Mandi, Mand-bear, Roxy
Activities: Track, SADDS, Science club, Spanish club
Memories: Blue Jeep, Anchovies, Home movies, Mammoth Caves, Ohio, I'm a believer, Stewart

Billy Francis Robertson
Memories: Racing MX, good times w/ friends

Amber Cheri Robinson

Ian Thomas-Bell Robinson
Nicknames: E Dogg, Bucket
Activities: PACE, Quiz Bowl, Tennis, Golf, Class Officers, Student Council, Science Club, Chess Club, Soccer Club, Spanish Club
Memories: Cedar Point, The dog in Alex's car, Pirates

Thomas Alexander Rozek
Nicknames: T
Activities: Working, working on muscle cars, derby racing
Memories: Hanging with the guys, wrestling states, Great times with Elena

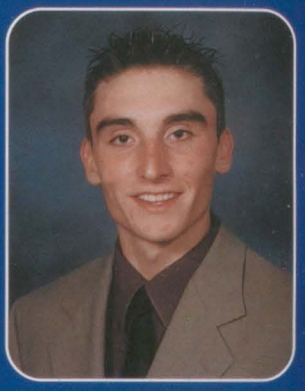

Heather Danielle Rucker
Nicknames: Pookitobooki
Activities: Shopping, Bowling, hanging out w/ friends, 4-wheeling
Memories: Car accident, Cedar Point, Homecoming, Car chases, Clayton

Elizabeth Ann Russeau
Nicknames: Beth, Sweetie, Ear
Activities: Yale Leo's Club President, work, bowling, shopping
Memories: '87 Jeep, Florida, work release, Falling in love with Anthony

Sheri Lee Rziemkowski
Nicknames: Share Bear
Activities: Cosmetology
Memories: Lunch room

S E N I O R S

Brandy Danielle Samuelson
Nicknames: "B"
Activities: Track and field, Chamber Ensemble, Choir
Memories: Times w/ Santos, Care Bear, The Beach, Mama!!

Santos Ebaristo-Jose Sanchez
Nicknames: Tos
Activities: Basketball, work
Memories: Times with Brandy, chilling' in Port Huron with my boys, Miyah Nichole

Rachelle Marie Schaefer
Nicknames: Biley, Ray, Rach
Activities: Volleyball, Cross Country, Soccer Club, Spanish Club
Memories: Friends, Dances, making new friends each year, Football Games, Being new.

Benjamin Robert Schmidt
Nicknames: Benny, Benji
Activities: Football, Track, 4-H Squires
Memories: French III is the best class this year

Deanna Renee Schott
Nicknames: Dee, Didi
Activities: BPA, choir, NHS
Memories: Home Movies, Meagan spelling "dum", BST classes with Jackie and everyone.

Melanie Marie Schott
Nicknames: Mellie, Bellie
Activities: Choir
Memories: Meagan spelling "dum", In Detroit

Nancy Lee Schulte
Nicknames: NC, Turtle, Ducky, Squishy, Ycnan
Activities: French Club
Memories: Uber, home movies, pretzels, lunch, friends, Lu's car, Bowling, Peachy, Chicken, Popcorn

Kyle John Schultz

Kristina Dorothy Schutt
Nicknames: Beana
Activities: Choir, Track, Yearbook, French Club
Memories: Hanging out with friends at wrestling, Silverdome, Summer 04, Toast, Just Kidding

Ashley Nicole Sholtis
Nicknames: Scooter, Ash
Activities: Equestrian team, PACE, student council, class officers, NHS, Spanish club, Science club
Memories: My horses, Spice girlz, golf cart accident, my very good friends

Rachel Lynn Shoupe
Nicknames: Rach, Girly Girl, Baby girl
Activities: 4-H, German Club, BPA, SADDS, Science Club
Memories: Anchovies, Crucible, Jeep, K's, Spring Break

Donald Ray Siggers
Nicknames: Donny
Activities: Basketball, Track
Memories: Prom 2004, John's House, swimming, Freddie vs. Jason, Stacey's old house, Haleigh

S E N I O R S

Michael Ryan Simmons
Nicknames: Mike, smorgendorf, the destroyer
Activities: Football, Baseball
Memories: Natty's, Cancun week, Jim, the shocker, camera

Andrew William Siracki

Eryn Elizabeth Slankster
Activities: Band, NHS, SC4 Band
Memories: Kristina, Dean, Theresa, band stuff, tetris, trumpets, my truck

Raymond Allen Starks

Kevin Summers

April Jo Super
Nicknames: April Jo, Ape
Activities: Tennis, Volleyball, Track, Science Club, Spanish Club, PACE, NHS, SADDS, Drama Club, Student Council, German Club
Memories: BLAKE, "the other girl", signs, Sanchez, MSU, sugar

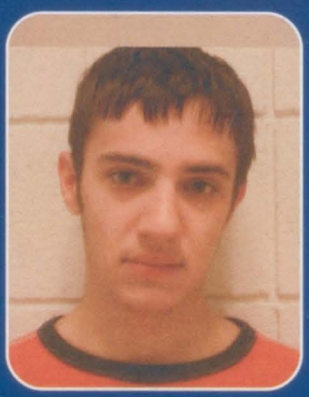

David Alan Syrocki
Activities: Baseball, wrestling
Memories: ...and then what? Marker Wars

John Talarico
Nicknames: Silver Dollar, bonanza
Activities: Baseball
Memories: Hanging out at Alan's house, Vic's house, local shows, Italian chicken

Amy Barbra Taylor
Activities: Spanish Club, SADDS, Equestrian team, NHS, German Club, 4-H
Memories: Clinton, Thursday night fun, Equestrian States, Hanging out with friends, 4-H Fair

Angela Hope Taylor
Nicknames: Angel
Activities: SADD President, DARE Role model, French club, Bible Quizzing, Youth Group
Memories: Lunch talk, Canada Invitational, Furness' Group Work Camp, College Visits, Canoe Trip

Kelly Charron Tebay
Nicknames: Kel
Activities: Drama Club, Spanish Club, NHS, Class President, YAC, Student Council, Cross-Country, Track, PACE, Science Club, MY LEAD, Candy Stripe, SADDS
Memories: PETE, "the other girl", tree stump, Plays, Spice Girlz

Jacqueline Marie Tonkoshkur
Nicknames: Tonka, Gertrude, Jake
Activities: BPA, volleyball, soccer club, Spanish club, and yearbook
Memories: Camping, chillin' with friends, peachy, home movies, pretzels, howdy, lunch, bowling

S E N I O R S

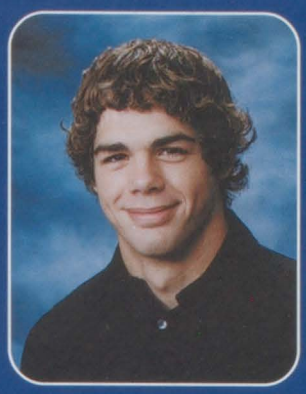

Amy Jaclyn Townsend
Nicknames: Aim, Aimster
Activities: Softball, basketball, French Club
Memories: Signs, Worm, sledding, marker fights, hamster, and all the good times w/ friends

Stephanie Lynn Trupp
Nicknames: Steph, Todo, Trump
Activities: Softball, Chamber Ensemble, Choir, BPA, Yearbook
Memories: Zipper, Spring Break, home games, Cedar Point, hanging with good friends.

Jonathan Robert Vanderbossche
Nicknames: OX
Activities: Wrestling, Football
Memories: Broken back, wrestling meets, good times with friends, The Wave.

Joanna Lyn Viola
Victoria Jean Vore
Nicknames: Vickie, Vic
Activities: Chamber Ensemble
Memories: Gloss, Mr. Dewey's class, Sunkist, Ditches with Stephanie, good times with friends

Krista Louise Ward
Nicknames: "Boogy", "Rista"
Activities: Church, Art Club, Tennis, Student Council, SADDS, Drama, Speech, Red Cross, Bakery, Nature Center (Pine River), WIA
Memories: Toronto, Cemetery, Youth, Phalanges, Snowman, small steps, Peck games

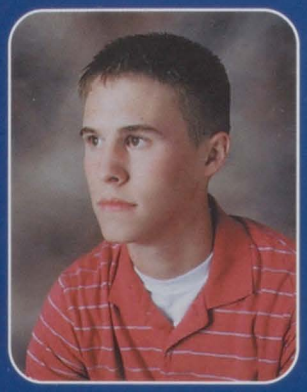

Brandon Dane Waycaster
Nicknames: Sam, Ozwald, Big Kim
Activities: Football
Memories: Natty's, Adams dads towels, cruising in the MERC

Jennifer Marie Whitney
Nicknames: Jen Jen, Jenny
Activities: Choir, Spanish Club
Memories: Choral Festivals, Festivals of Trees, All the dances I went to

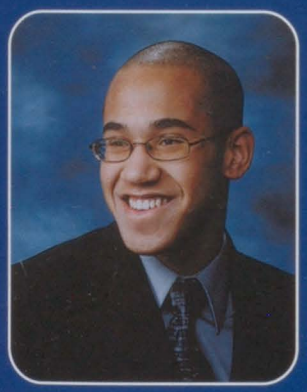

Spenser Lee Williams
Nicknames: Spens
Activities: French Club, Science Club, NHS
Memories: Sledding Accident

Kyle Joe Winchester
Nicknames: Billy Bob
Activities: Dirt biking, 4-wheeling

Jared Walter Witkowski
Nicknames: Jay Rod, Jare Bear
Activities: Golf, baseball, band, soccer club, Spanish club, BPA
Memories: Ninjas, pirates, and all the good times

S E N I O R S

Meghan Marie Witkowski

Nicknames: Meg, Meehan
Activities: Softball, science club, Spanish club, SADD, PACE, German Club, NHS, Color Guard
Memories: Woodah, pinecones, MSU, sugar, kinda like a turkey, sledding

Lindsey Kay Wolvin

Nicknames: Lin
Activities: Church, Art Club, SADD, Drama and Speech, volunteer at PH hospital, Red Cross, Denny's, and Bakery
Memories: 5th grade, truck, youth, small steps, Peck games, Toronto, Cemetery

Danielle Marie Wright

Nicknames: Danie, Trouble
Activities: Baseball, painting, rollerblading, softball, hunting, fishing
Memories: Went to Florida two years ago and fell in the river in front of my grandma's house.

Stephanie Marie Zimmerman

Nicknames: Stephie
Activities: SADDS, DARE - Role Model
Memories: The straightener, cruise night, boardwalk, Port Huron

Thomas Michael Zischerk

Nicknames: Fat-Tom
Activities: Motocross
Memories: A&W, All those weekends racing, Photography and art movies with Kathy

Heather Lynn Zurawski

Nicknames: Sissy, BabyGurl, Blondie
Activities: Cheerleading, Track
Memories: Hanging with Tiny, Phil, Elmo, and Erica at the water.

A walk down memory lane

Felicia Hurt

Krista Ward

Samantha Bishop

Kelly Tebay

Katie Day

Vickie Vore

Chris Kreusel

Michelle Marinich

Kristina Schutt

Cemon Lutz

S E N I O R S

Haylie Brennan

Jessica Borowitz

Santos Sanchez

Brandy Samuelson

Joey Reno

Adam Maley

Lindsey Bowen

Jeffrey Francek

Megan Lashbrook

Samantha Reynolds

Kristen Kavanagh

Jon Vanderbossche

Brandon Garner

Dana Palmateer

Brittney Friedland

Alex Darin

Chris Burg

Amy Gouine

Sara Burg

Lia Nagy

Richard Giacobbi

Stephanie Kocis

Brandi McCabe

Jay Biessel

Spenser Williams

Maegen Mandeville

Chris Booth

Kyle Schultz

Christina Battaglia

Amy Taylor

Tommy Brennan

Nathan McIntyre

Katie Osborn

Angela Taylor

Lindsey Wolvin

Stacie Nelson

Saskia Blei

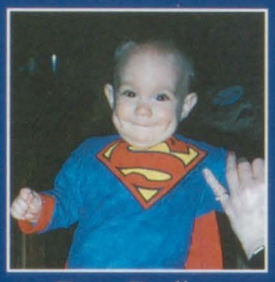
Drew Darling

Melissa Brown

April Super

Tonya Compton

Stephanie Trupp

Eryn Slankster

Kristina Lacey

Sam Capps

Sam Dombrowski

Sheri Rziemkowski

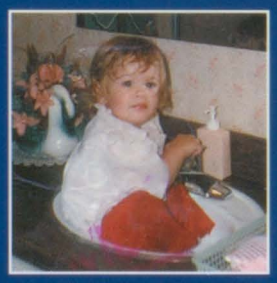
Bianca Dinoto

Heather Rucker

Heather Zurawski

John Bower

Misty Mikolowski

Amy Epling

Lynnsey Priester

Amber Bartley

Jackie Tonkoshkur

Jon Boatman

Jared Depelsmaeker

Dominque Horon

Kathy Douglas

Alex Bade

Ian Robinson

Nancy Schulte

Kami Cesefske

Amy Townsend

Ashley Sholtis

Shane Michelz

Erin Fortune

Stephanie Zimmerman

Marija Bobik

Nathan Prater

Meghan Witkowski

Rachel Shoupe

Paige Mouilleseaux

Amanda Riddle

Renee Kipp

Jennifer Whitney

Theresa James

Nicki Humphries

Alyssa Porada

Kathleen Hooper

Melanie Schott

Deanna Schott

Kyle Rector

Amanda Mielke

Kristen Beschoner

Josh Denault

Jared Witkowski

ALL ABOUT CHANGE

Juniors

CLASS OF '06

"**Class of 2006:**
One more year left, let's make it our best. Make high school something to look back on, with all its memories and its fun times. Learn from today's mistakes to make tomorrow better."

Class President
Amanda Smith

Amanda Rumsey
Vice President

Kellie Garfalo
Treasurer

Stephanie Lavens
Secretary

Brandon Cornett, Lora Scott, Katie Taylor, Nichole Northrop, Samantha Kettlewell, Kelly Vernier, and Megan Reusser posing for the camera!

Lisa Bates, Emily Rivard, Holly Korotko, and Ashley Dean showing their class spirit!

Mark Abate
Naser Abu-Dalboh
Dennis Anderson
William Baltierra
Stacey Barth
Lisa Bates

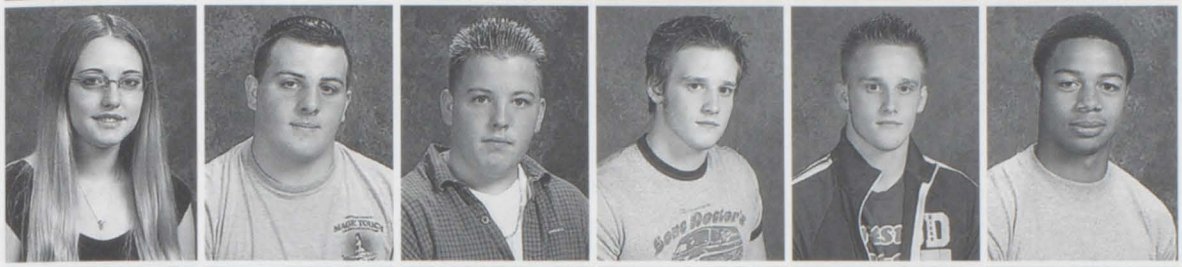

Jaclyn Bauer
Jared Beaird
Joseph Beaird
Cody Bearden
Jonathan Bearden
Kevin Berrien

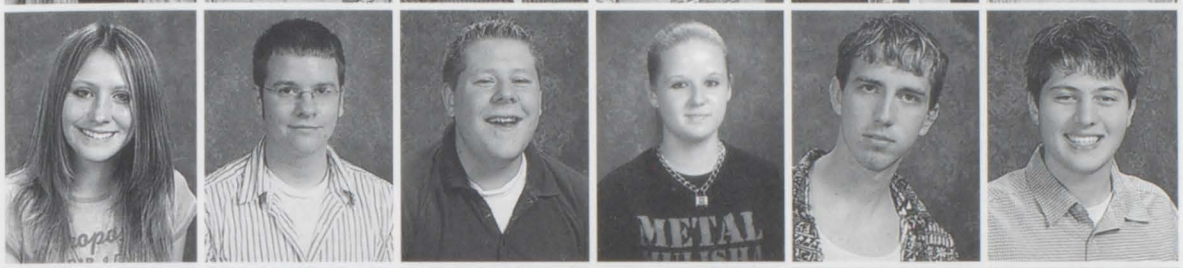

Traci Billings
Lance Bonkoske
Thomas Bottenfield
Danielle Bowen
Stephen Brady
Danial Brown

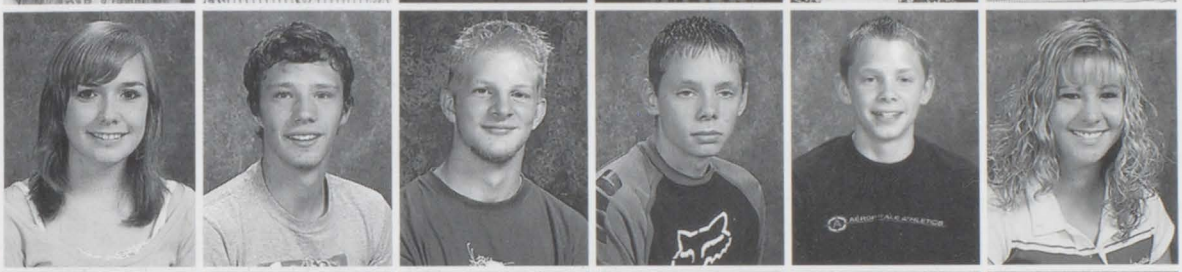

Kaitlin Brown
Michael Brunet
Timothy Burg
Michael Cadreau
Robert Cadreau
Jessica Campbell

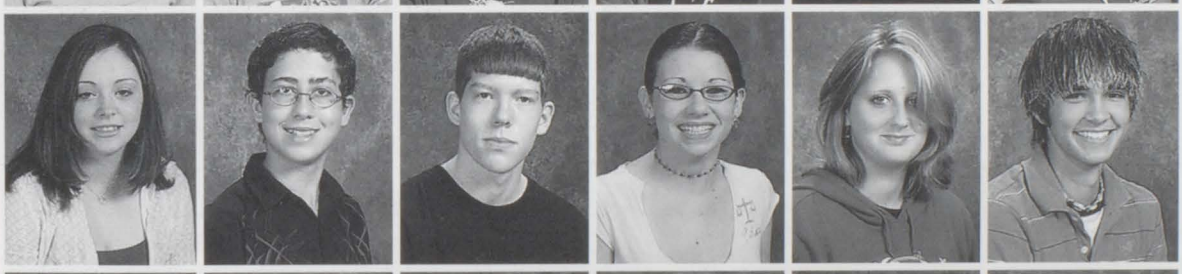

Julia Catanzaro
Daniel Chetcuti
John Clark
Amy Cole
Molly Conrad
Kyle Cooper

Kristie Cordero
Albert Corneillie
Brandon Cornett
Sarah Cousino
James Cowhy
Nichole Cutlip

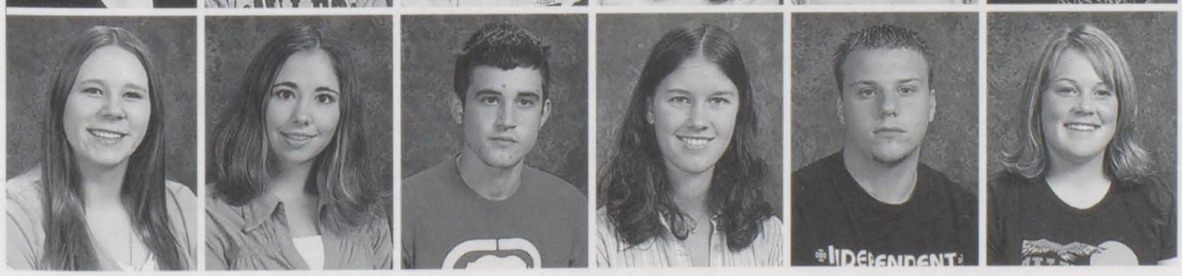

Shannon Darby
Ashley Dean
Daryl Dove
Jill Driscoll
Steven Dulinski
Jill Dunsmore

Megan Edgerton
Daniel Edwards
Toni Ellis
Mary Eveland
Kayla Fahey
Jacquelyn Finkbeiner

Robyn Finlayson
Jay Fischer
Garrett Fisher
Anthony Fraley
Nicholas Franzel
Anthony Frazer

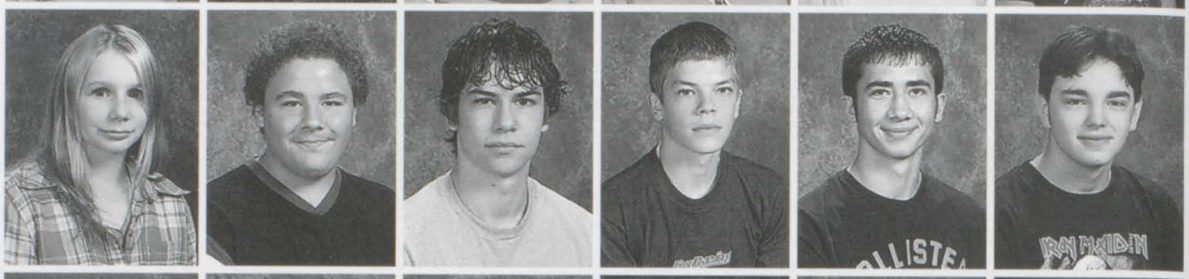

Kenneth Furesz
Kellie Garofalo
Lisa Garofalo
Ryan Gerstenberger
Leslie Gostovich
Stacey Gray

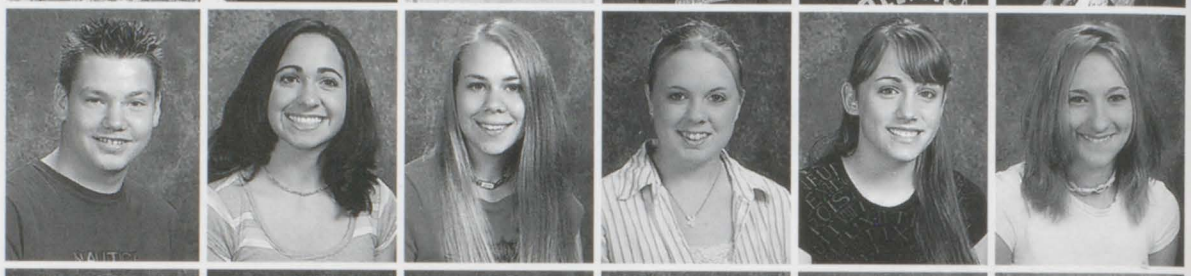

Jon Harrison
Kraig Harrison
James Harter
Ashley Hayes
Alex Heinz
Melinda Henning

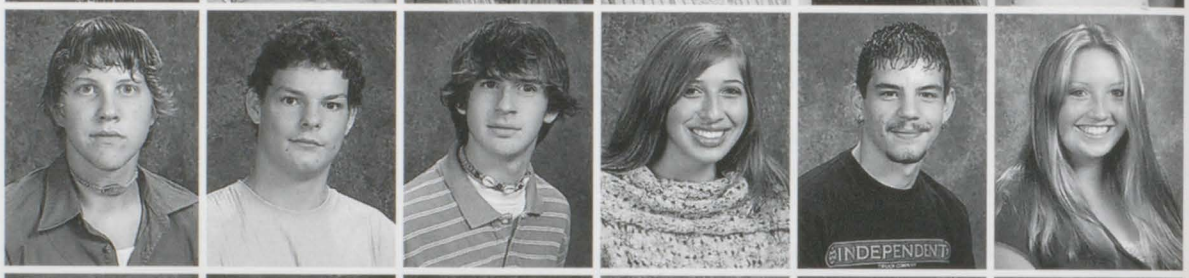

James Henry
Alisha Hether
Tiffany Hipp
Tina Hobgood
Tiffany Hoff
Richard Hooper

Andrew Horgan
Amy Huffman
Wayne Ingles
Luella Jacobs
Justin Jasper
Kayla Jock

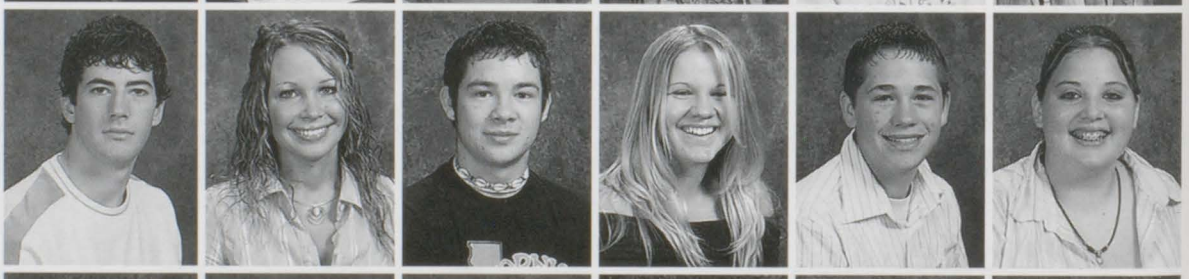

Stephen Jones
Rebecca Kammer
Matthew Karr
Justin Kasten
Danielle Kavanagh
Samantha Kettlewell

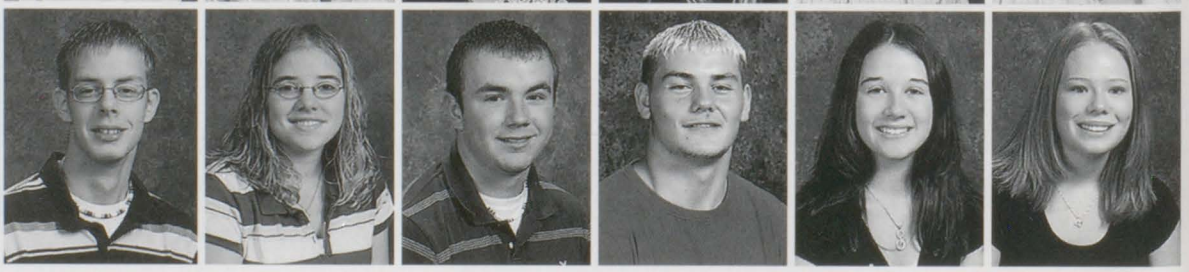

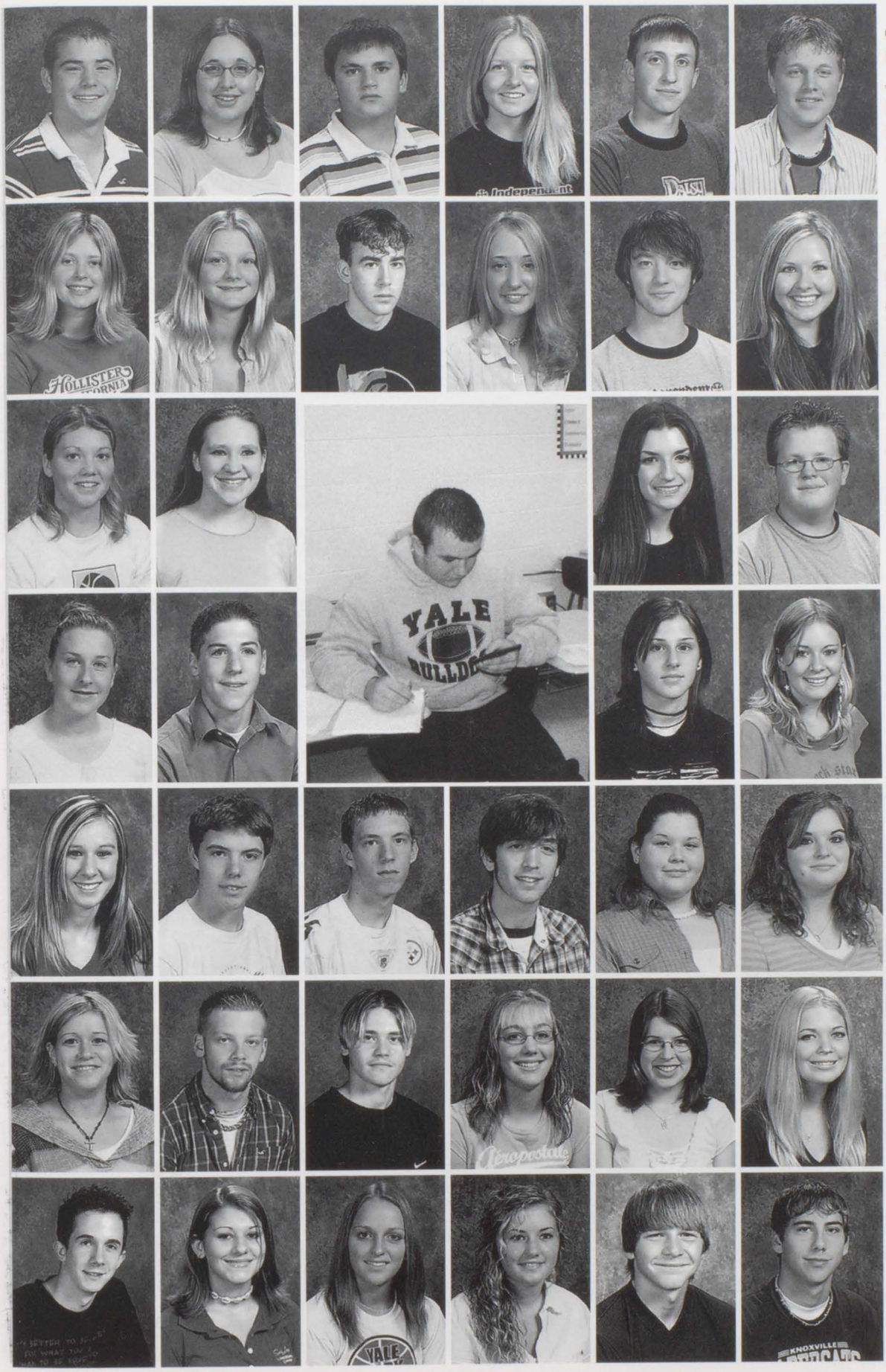

Chad Keyworth
Denielle Kilgore
Jonathan Kobylas
Holly Korotko
Karl Krzak
Ryan Kutchen

Stephanie Lavens
Nicole Lawson
Christopher Leideker
Ashley Lester
Thad Lester
Ashley Lichota

Ashley Loeding
Chelsie Loeffler
Lindsay Long
Russell Long

Katharine MacMillan
Terrence MacMillan
Victoria Marcetti
Meggan Mathews

Erica McCray
Matthew McDowell
Nathan McLain
Alan McQuat
Cari Middleton
Kristie Miltner

April Morang
Daniel Myers
John Naudsch
Trista Noble
Nichole Northrop
Jessica O'Bryan

Brandon Okuszka
Amanda Paille
Lena Palmateer
Tristin Palmateer
Chad Pattenaude
Aaron Peltier

David Peters
Lorna Pickering
Patrick Polan
Joseph Post
Corey Powers
Melisa Prater

Scott Prater
Krystle Preston
William Priess
Kristin Pritchard
Joseph Provost
Michael Quain

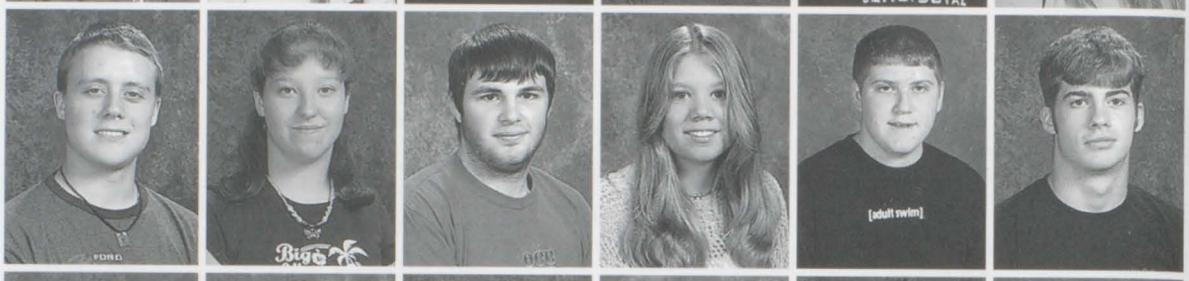

Grant Randall
Megan Reusser
Linda Richter
Emily Rivard
Jason Robinson
Anthony Rogers

James Rooks
Lindsey Rose
Amanda Rumsey
Joshua Schieweck
Eden Schoen
Randy Schwartz

Lora Scott
Alissa Seelmann
Lynn Sexton
Tiffany Sexton
Elena Short
Jestin Silverthorn

Aaron Skinner
Tara Slawinski
Amanda Smith
Jacob Sparling
Sarah Tackaberry
Katie Taylor

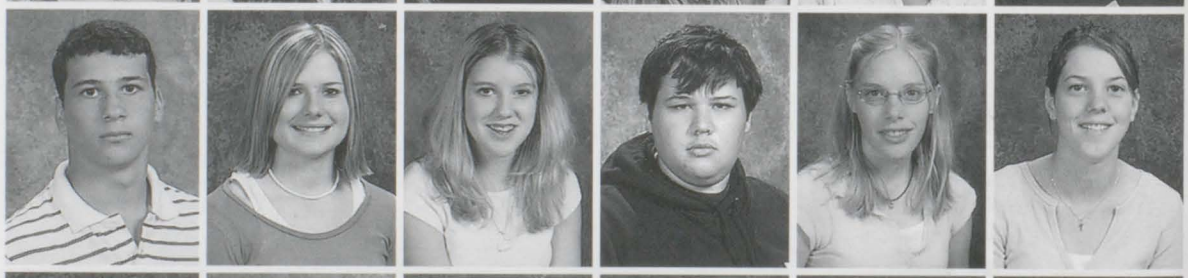

Steven Teft
Stephanie Thompson
Michael Thurman
Patrick Timmins
Donald Tucker
Christopher Tyranski

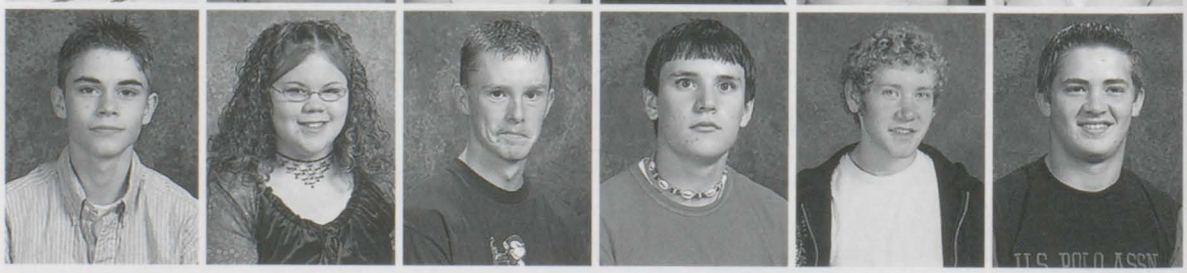

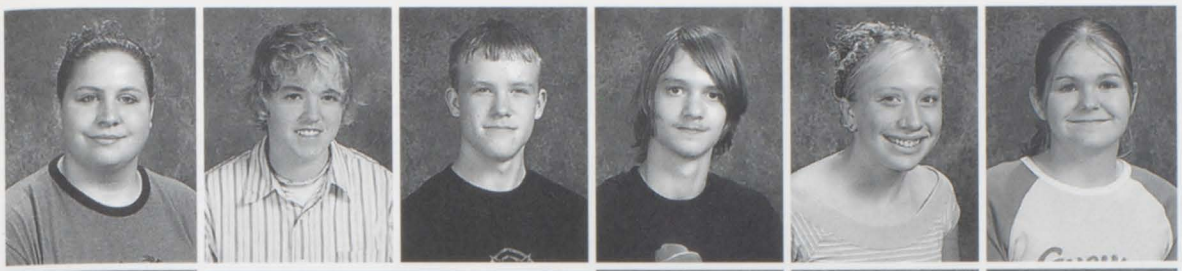

Katelyn VanCamp
Kevin VanCoppenolle
Maxwell VanDerMaas
Joshua Varney
Kelly Vernier
Sarah Wargnier

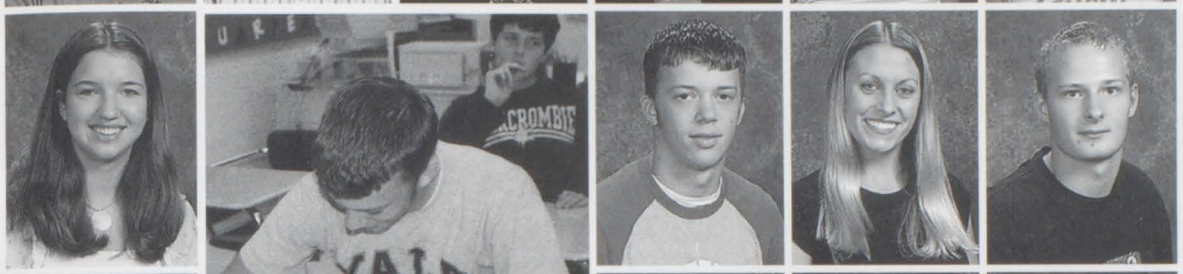

Amanda Warren
Robert Watson
Corinne Weitzel
Brad Werner

Kyle Willard
Andrew Withrow
Ashley Wolfe
Brett Wolfe

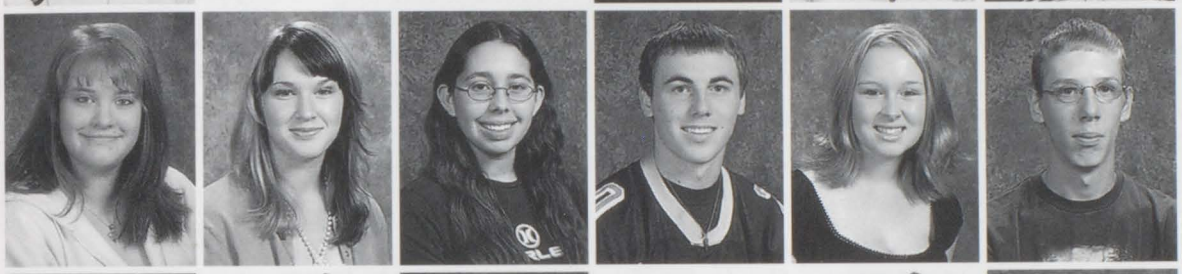

Sarah Woolman
Kelli Wynne
Nicole Ybarra
Lyal Zimmerman
Paula Zimmerman
Brandon Zwiernik

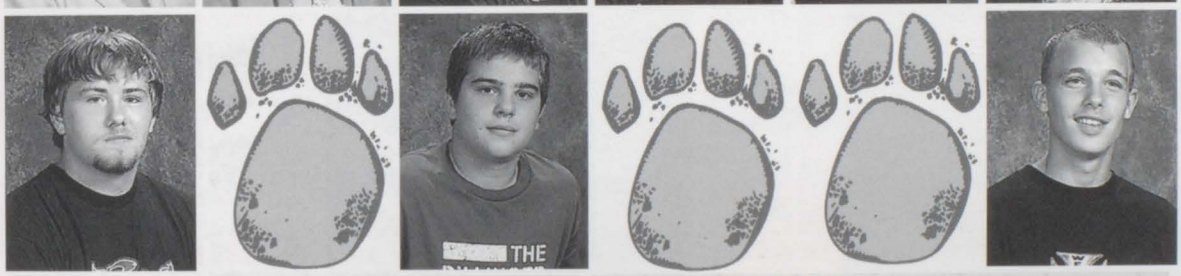

Phoenix Alternative Ed.
Steven Brinkey
Rebecca Howe
Jeff Karpinen
Chris Lossing
Ryan Meddaugh

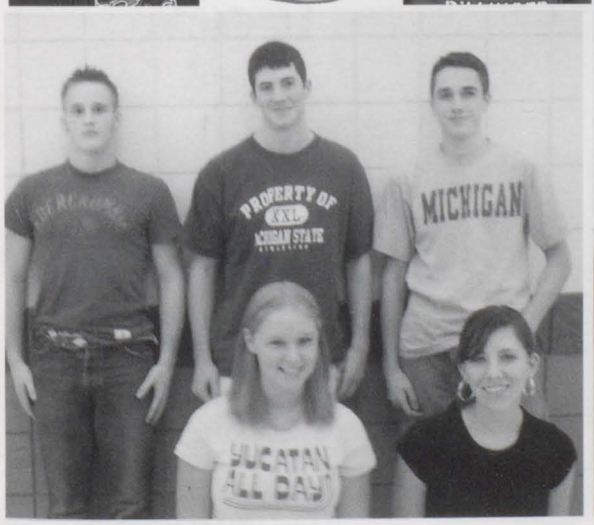

CLASS OF 2006

Class Entertainer
Tiffany Hipp
David Peters

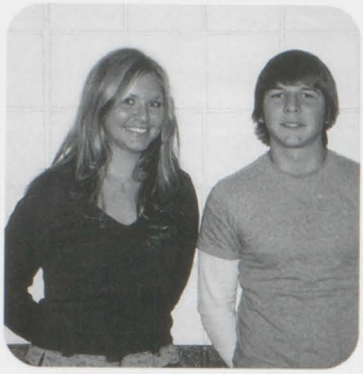

Most Photogenic
Ashley Lichota
Chad Pattenaude

Most Conceited
Amy Huffman
Chad Pattenaude

Attached at the Hip
Ashley Lester
Amanda Paille

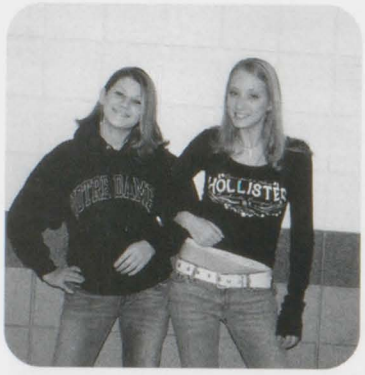

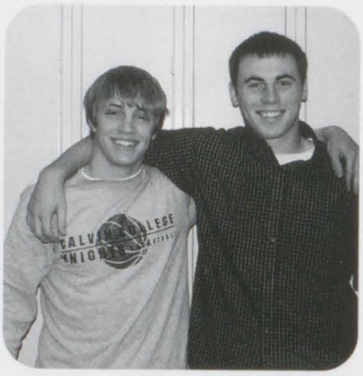

Attached at the Hip
Lyal Zimmerman
Kyle Willard

Changed the most Since Freshman Year
Lynn Sexton
Aaron Skinner

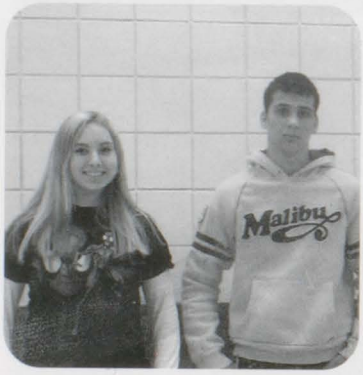

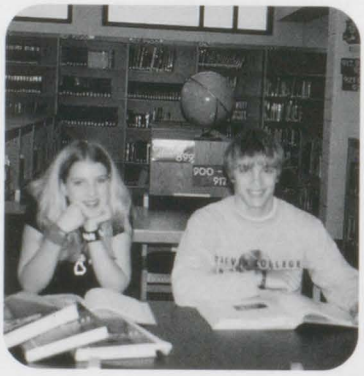

Most likely to go to Harvard
Amanda Smith
Kyle Willard

Class Napper

Elena Short
Aaron Skinner

Biggest Klutz

Stacey Barth
Mike Quain

Most Gulible

Ashley Lester
Justin Jasper

MOCK ELECTIONS

Sweetest Hair

Tristin Palmateer
Grant Randall

Prettiest Pearly Whites

Megan Edgerton
Chad Keyworth

Dreamy Eyes

Kaitlin Brown
Terry MacMillan

Most Likely Never to leave Yale
Tristin Palmateer
Jon Kobylas

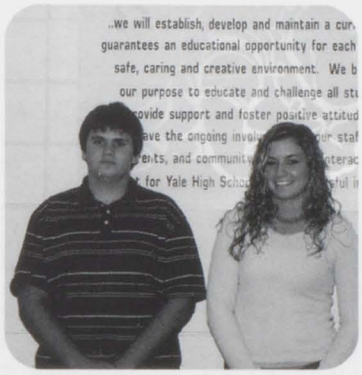

Most likely to get lost
Stacey Barth
Justin Jasper

Worst Car
Ashley Lichota

Worst Car
Mike Thurman

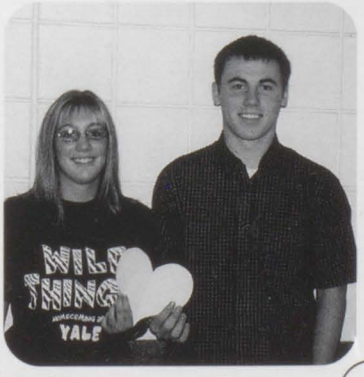

Class Sweetheart
Trista Noble
Lyal Zimmerman

Worst Driver
Shannon Darby
Jimmy Cowhy

Most Outrageous Outfits
Vicki Marcetti
David Peters

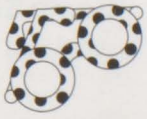

OUR SPIRIT SHOWS

Sophomores

CLASS OF '07

President: Kenny Spicer

"Well everyone, we're halfway there! I am proud to be in the class of 2007, as we all should be. We have great skills, abilities and spirit to go with it! Keep up all of your hard work! I Wish us all the best of luck as we continue life's great journey. Go Bulldogs!

Sophomore Class President, Kenny Spicer"

Vice President: Travis Dee

Treasurer: Calvin Tomaschko

Secretary: Judy Boatman

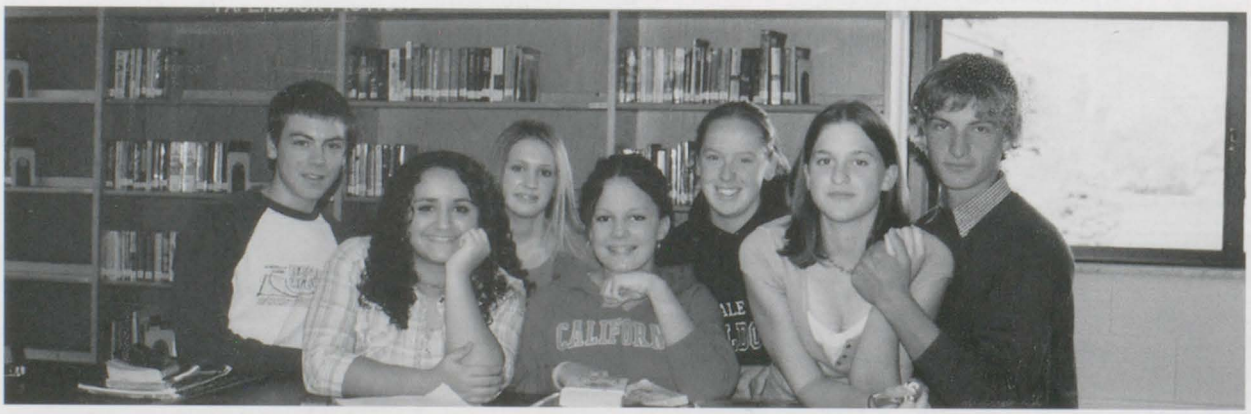

Some Sophomores broadening their horizons in the magical world of books in the Yale High School Library.

Jordanne Abu-Dalboh
Jonathon Alexander
Joshua Allen
Megan Amala
Angela Amormino
Jeremey Antilla

Sarah Ardoin
Brett Arnold
Megan Arnold
John Arsenault
Derik Austin
Nicole Avery

Jessica Bade
Nicole Battaglia
Amber Berkobien
Ashley Berkobien
Edwin Bishop
Bronson Blake

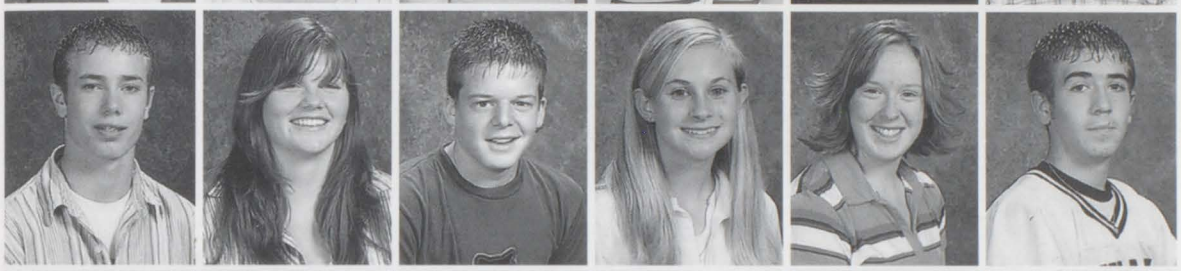

Derek Blotsky
Judith Boatman
Jason Bobcean
Chelsea Boyd
Ashley Brennan
Brent Brooks

Heather Brown
Stephanie Brown
Scott Burnette
Caitlin Capps
Casey Capps
Ashley Cardiff

Amanda Cesefske
Rickie Chambers
Matthew Christopher
David Clark
Marissa Clark
Dreama Closser

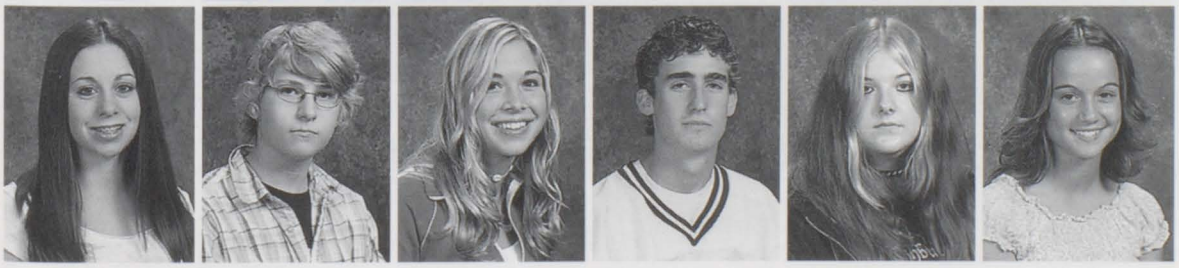

Kara Collins
Timothy Conley
Kaitlyn Cooper
Andrew Cowhy
Carrie Coyle
Victoria Delcourt

Joseph Detloff
Travis Dee
Hillary Doggett
Richard Dombrowski
Joseph Dorcy
Brittany Edgerton

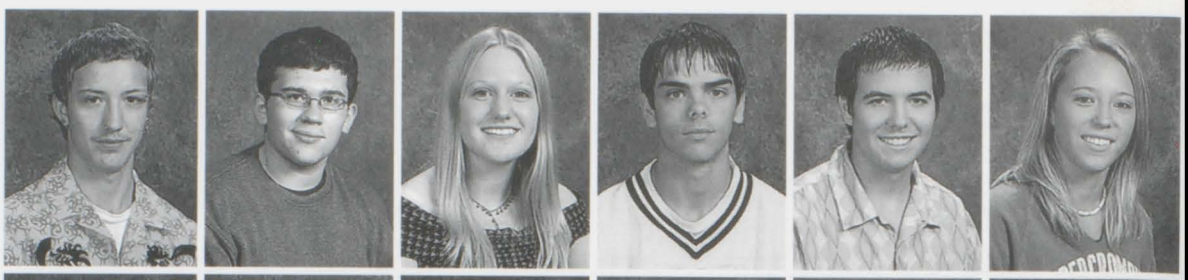

Michael Epling
Arthur Eschenburg
George Eschker
Jolene Felster
Megan Fogarty
Nicole Francek

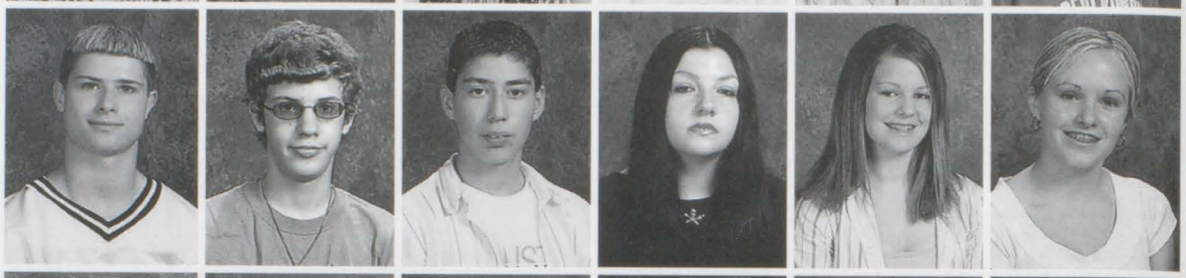

Tiffany Frick
Tony Gall
Robert Goeschel
Jacob Grant
Justin Greene
Ken Grygier

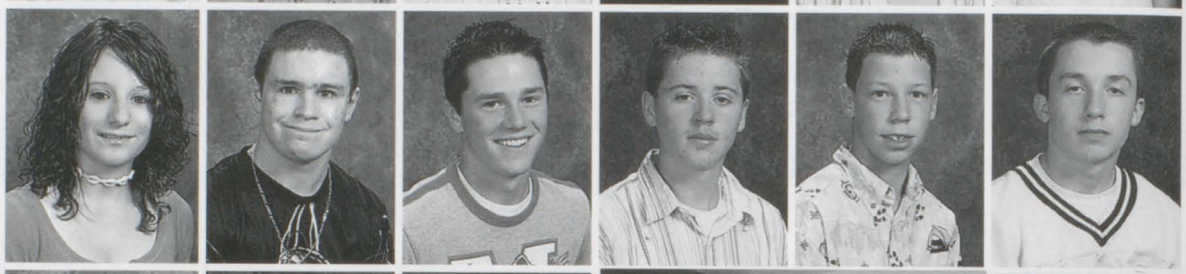

Alecia Hackett
Heather Haley
Kristin Haley
Amanda Hall

Robert Harrison
Bruce Harshman
Reiko Hasuda
Walter Hayes

Nichole Heilig
Dominic Hewitt
Jeffrey Hunter
Catherine Huston
Krystal Hyde
Joshua Jedrzejczak

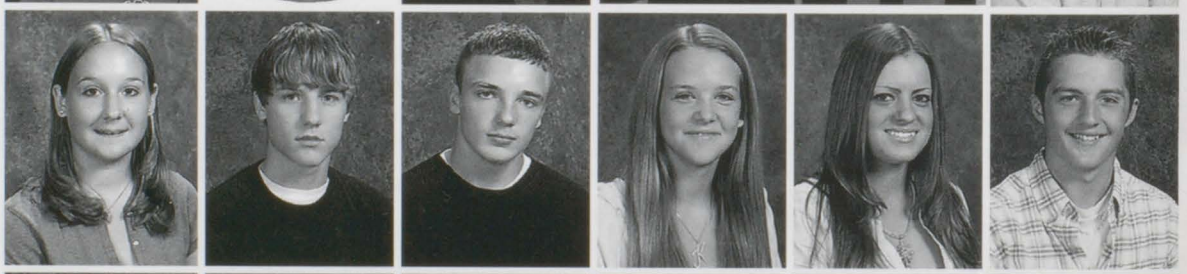

Shaina Jenkins
Heather Jones
Stephen Jordan
Chad Kaatz
Lance Kalmus
Miles Kimball

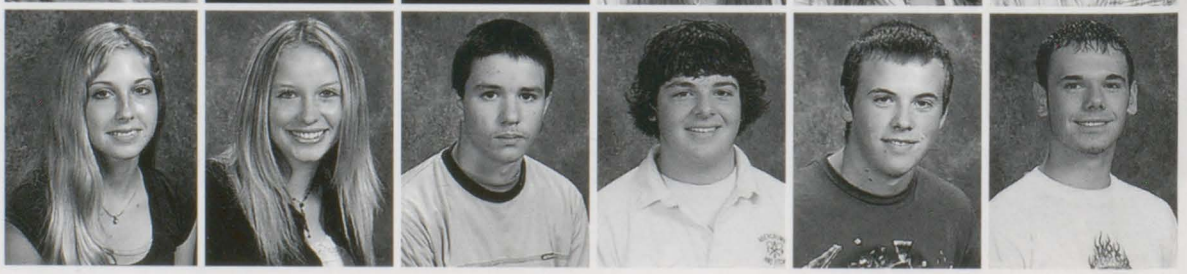

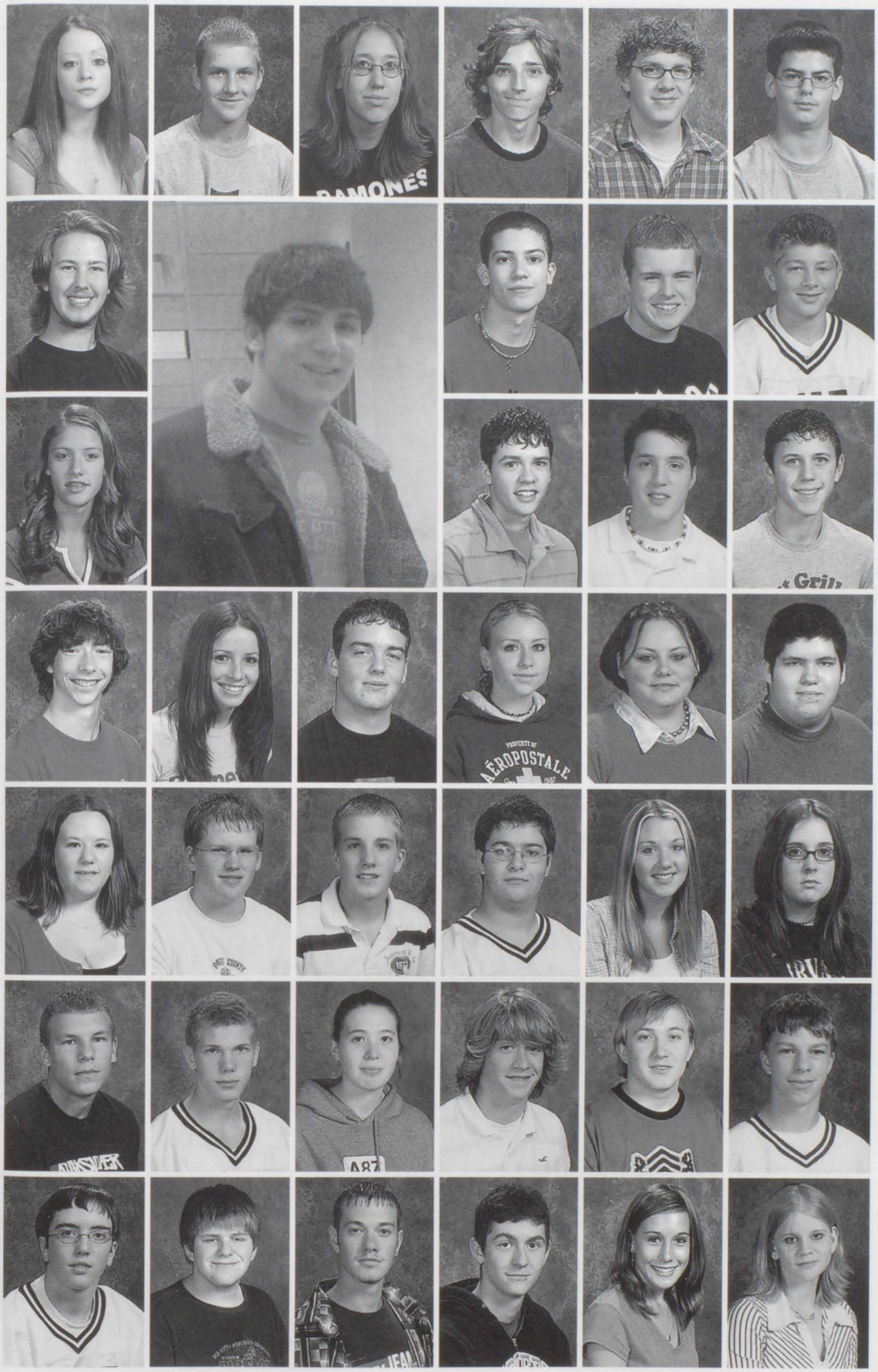

Ariel Kinsman
James Korotko
Jessica Kuffa
Ryan Kulek
Aaron Kuras
Charles Loftis

Edward Lozowski
John Malone
Joshua Mann
Jason Marginet

Ashley Marter
Joshua Marter
Corbett Martin
Tyler Mason

Owen McIntyre
Stephanie McIntyre
Steven Mentzer
Ashley Miller
Ashley Moore
Brian Morency

Randi Morningstar
Nathan Morris
Matthew Mouilleseaux
John Nader, Jr.
Megan Nelson
Cortney Okuszka

David Oles
Christopher Orrell
Jennifer Ostrander
Troy Palmateer
Franklin Paruch
Maxwell Petit

Tim Pierce
Justin Preister
Tony Prevo
Justin Reichoff
Andrea Roberts
Tiffany Robinson

Joshua Rowbotham
Timothy Rusch
Megan Schaefer
Ariana Schinkel
Dana Schmidlin
Jennifer Schmidt

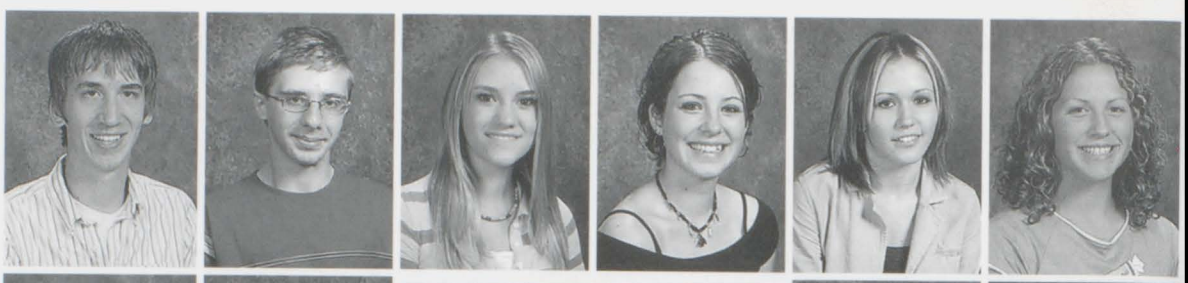

Nicole Schoen
Jason Scott
Christopher Seaton
Lindsay Seigel

Anthony Sexton
Anthony Shaieb
Douglas Sheldon
Mitchell Shirkey

Robert Sholtis
Cassie Silverthorn
David Smith
Jaclyn Smith
Nicole Smith

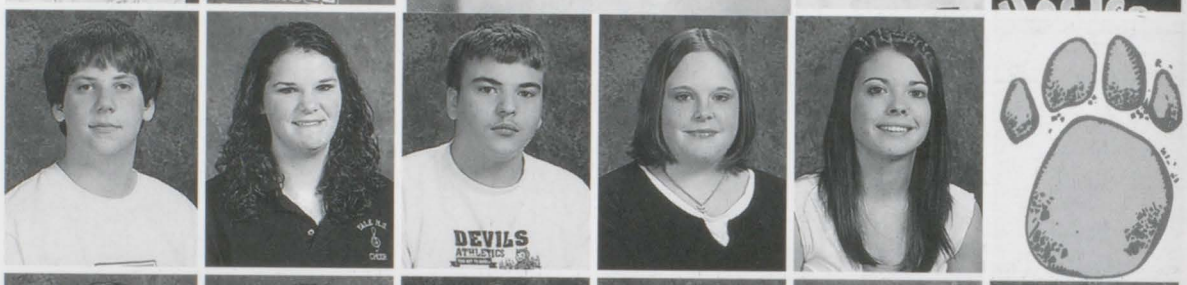

Katherine Snuggs
Alexander Sommerville
Jessica Soper
Kenneth Spicer
Kayla Starks
Marjorie Stilwell

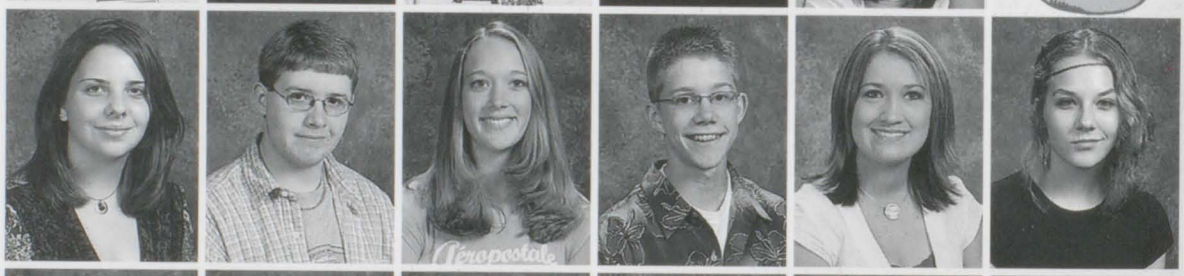

Eugene Stockwell
Leslie Szulborski
Justin Tack
Lauren Taylor
Rebecca Taylor
Jessica Terry

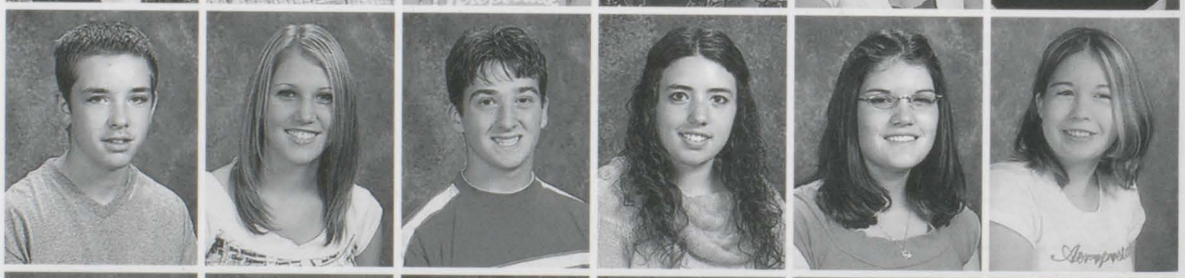

Hannah Thomson
Brittany Timmins
Stephanie Tolman
Calvin Tomaschko
Amanda Towns
Chantel Trombley

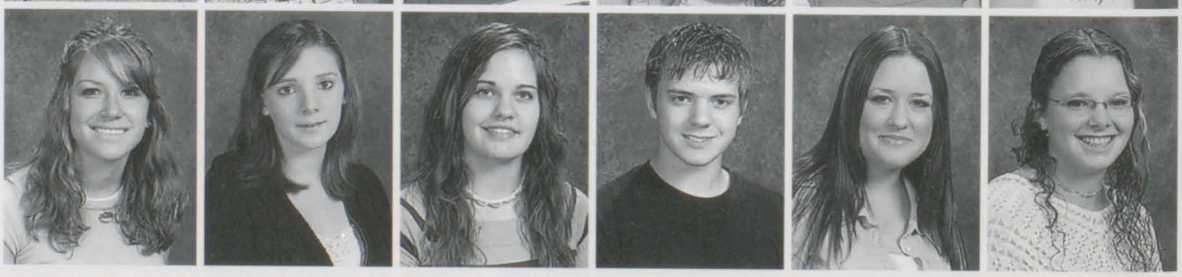

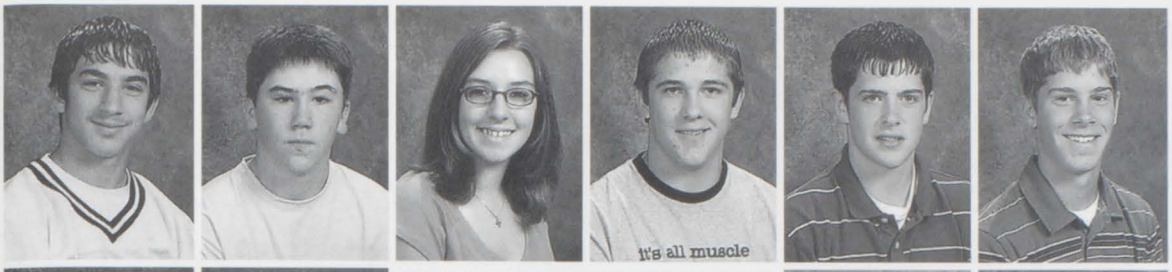

Richard Trudo
Andrew Turner
Michaela VanConant
Jeffery Varty
Daniel Vincent
John Vinckier

Alyssa Vogel
Bradley Waters
Jeremy Webb
Jack Wellington

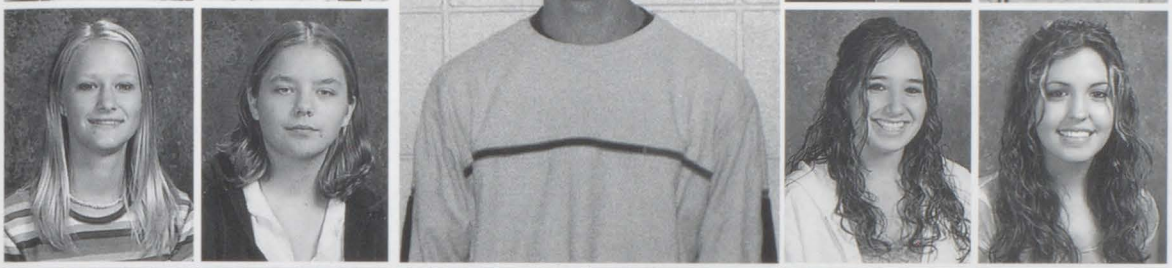

Sierra Wheaton
April White
Shaina Willenberg
Catherine Witgen

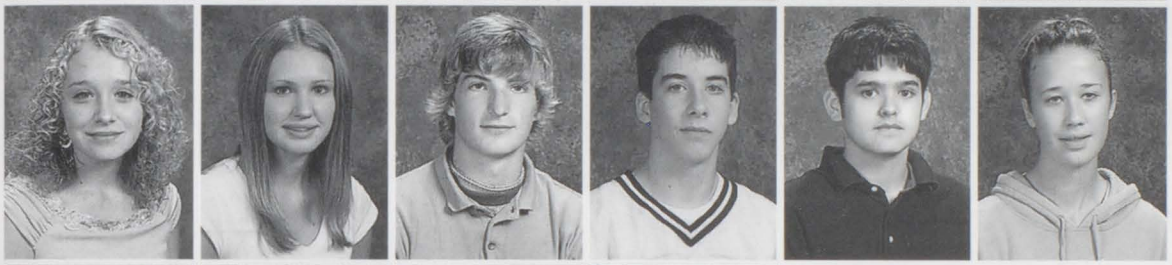

Amy Withrow
Courtney Witkowski
Gabriel Wood
Sean Wright
Andrew Ybarra
Heather Yelencich

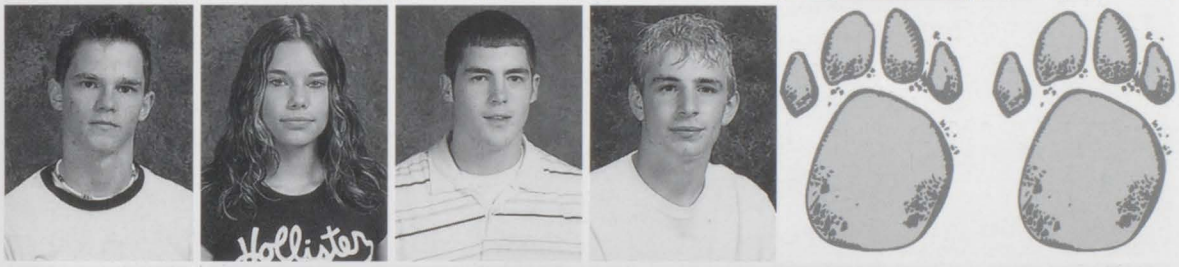

Gregory Zweng
Jenny Zwiernik
Sean Bauer
John Irwin

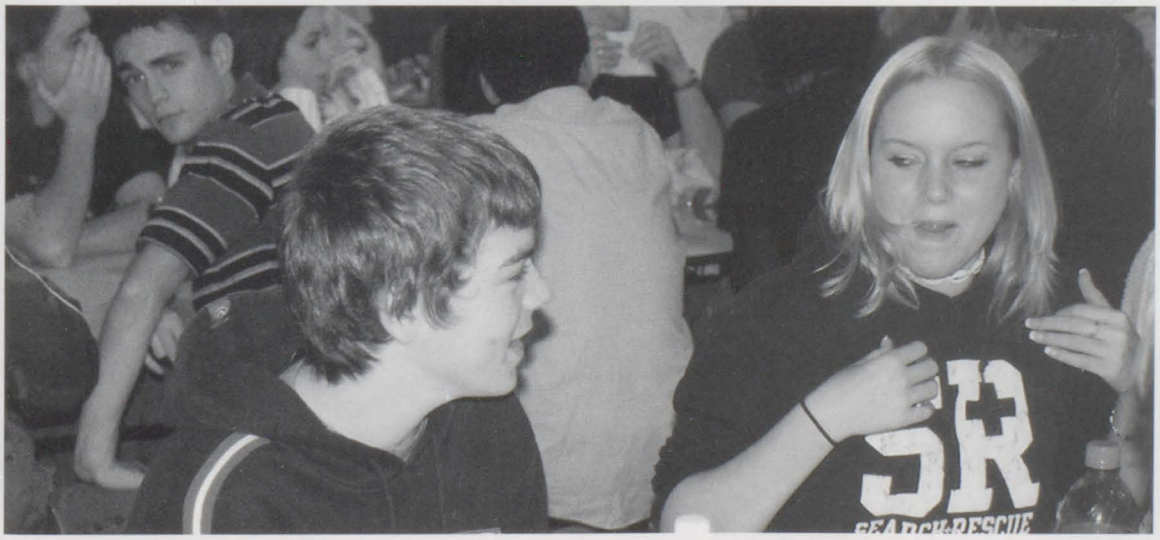

Sophomores

Romeo and Juliet

Jessica Bade
Gabe Wood

Most likely to be found sleeping in class

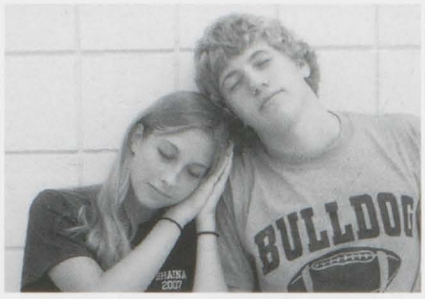

Shaina Hendershot
Doug Sheldon

Haven't Left Elementary school yet

Megan Schaefer
Chris Seaton

Most Likely to get Lost

Heather Brown
Chad Kaatz

Changed the Most

Jenny Zwiernik
Ryan Kulek

Class Gossiper

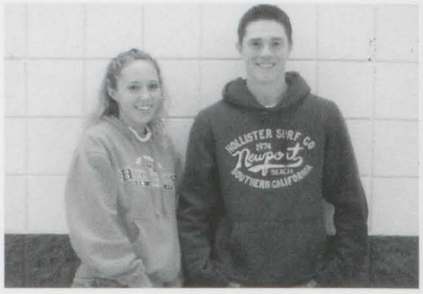

Brittany Edgerton
Bobby Goeschel

Accident Prone

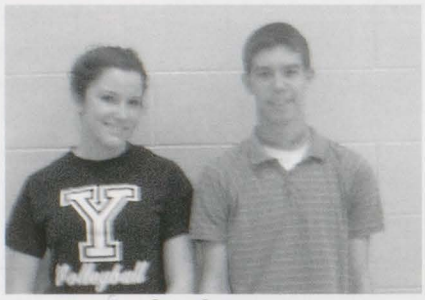

Hannah Thomson
Josh Allen

Best Hair

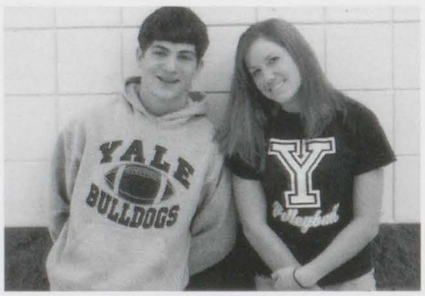

Hannah Thomson
Anthony Shaieb

Future President

Amber Berkobien
Kenny Spicer

Future Talk Show Host

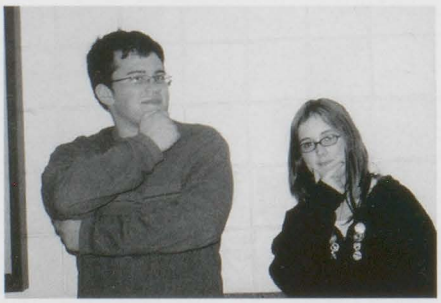

Cortney Okuszka
Travis Dee

Most Likely to be Tardy

Catherine Witgen
Brent Brooks

Mock Elections

Funniest Person

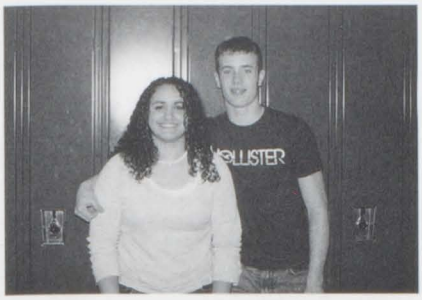

Jordanne Abu-Dalboh
Derek Blotsky

Prettiest Eyes

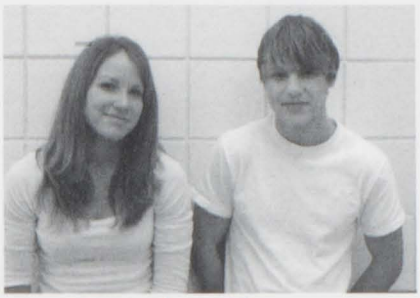

Hannah Thomson
Dominic Hewitt

Best Dancer

Kara Collins
Derek Blotsky

Biggest Ego

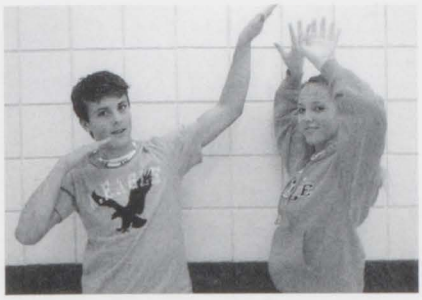

Brittany Edgerton
Bronson Blake

Think They're Juniors

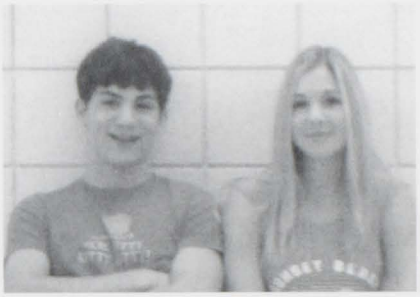

Kaitlyn Cooper
Anthony Shaieb

Most Gullible

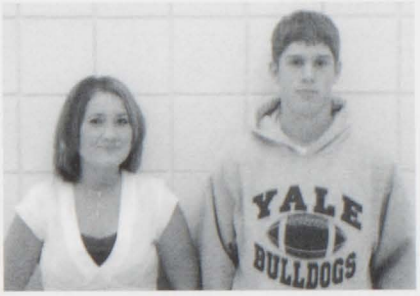

Kayla Starks
John Vinckier

Teacher's Worst Nightmare

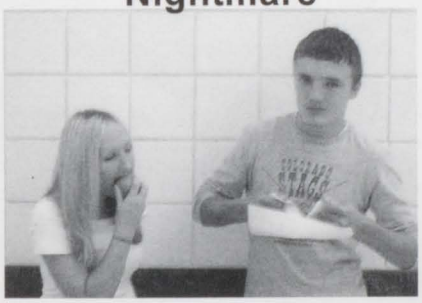

Heather Brown
Jeff Hunter

Drama King/Queen

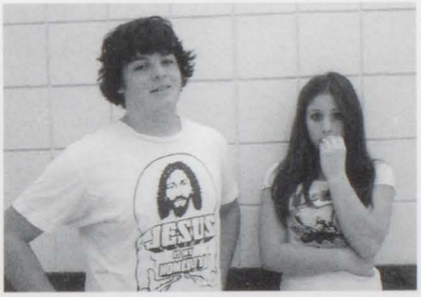

Kara Collins
Chad Kaatz

Biggest Rebel

Ashley Moore
Matt Christopher

Class Worry Wart

Amber Berkobien
Kenny Spicer

Best Buds Guys

Anthony Shaieb
Derek Blotsky

Best Buds Girls

Brittany Timmins
Chelsea Boyd

Freshmen

CLASS OF '08

... for the beginning of a new Era

Class President
Muray Darling

Vice President
Reed Seckel

Secretary
Megan Hug

Treasurer
Autumn Stawecki

Quotable Quotes

"We are having lots of fun being here. It all has been going so fast! Next thing you know we will soon be back to homecoming, then Prom then next year."
Muray Darling

ONLY THE BEGINNING

Samantha Adamowicz
Troy Aldea
Richard Allor
Cassandra Apley
Stephanie Armstrong
Jasmine Avery

Stephanie Barnett
Eric Bedy
Kelsey Brown
Andrea Burg
Luke Busha
Christopher Byars

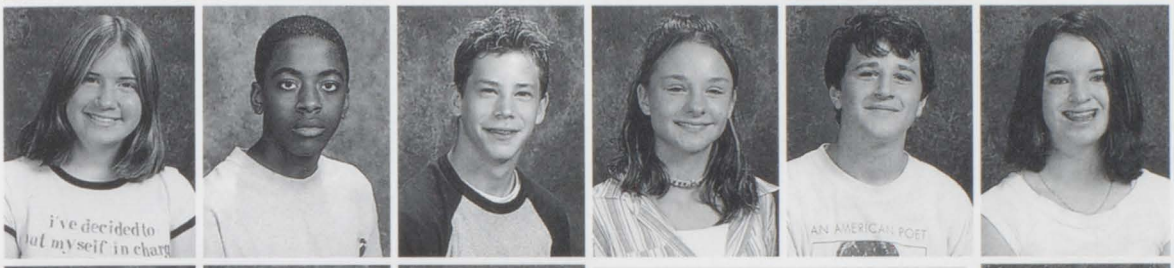

Amanda Byrnes
Aviram Campbell
Corey Campbell
Erika Casper
Robert Christopher
Alexandra Chute

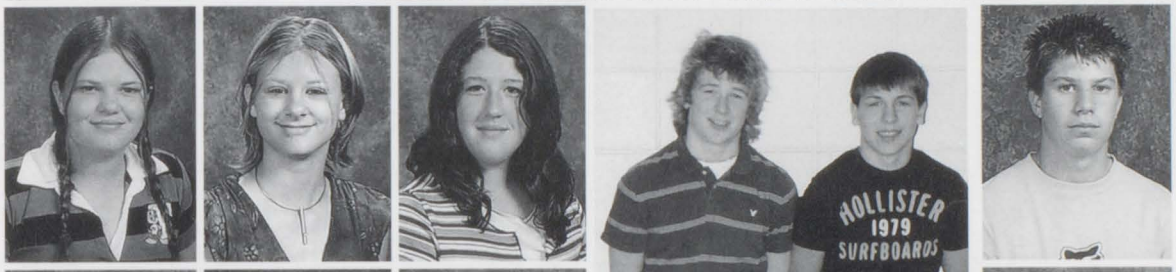

Shirley Cichowski
Cristian Cigliuti
Lorraine Closser
Nickolas Colgan

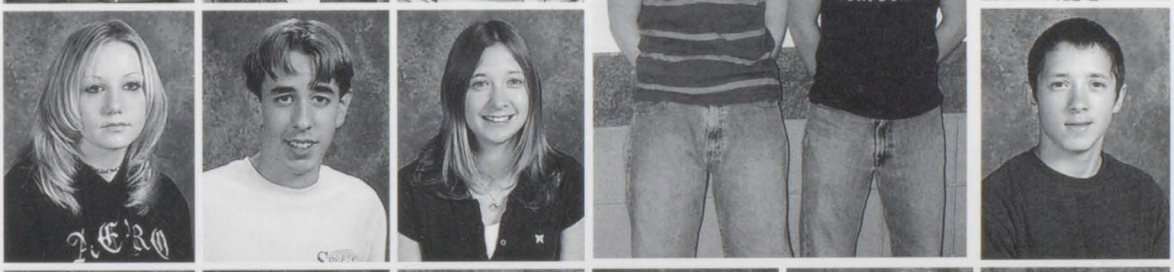

Rachel Colgan
Eric Coulter
Nichol Cousino
Scott Cousino

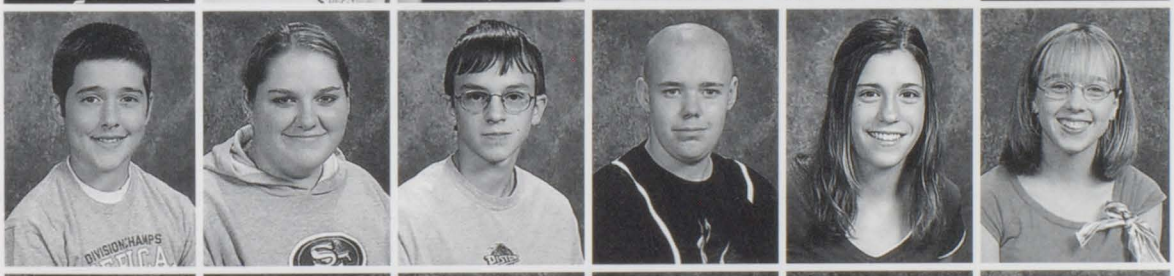

Philip Cowhy
Amanda Crawford
Gerald Currier
Duaine Daft
Muray Darling
Nicole Davis

Matthew Day
James Dean
Megan Deaner
Matthew Doggett
Brianna Donnelly
Jeremiah Dove

Eric Dulinski
Elljawon Eckles
Ashley Ellis
Kevin Epling
Max Eschker
Michael Fagan

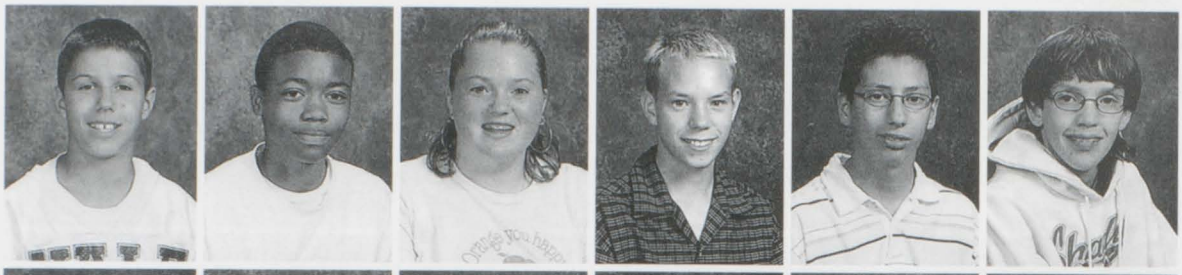

Jessica Ferguson
Amanda Finos
Lukas Fisher
Keith Fones
Jeremy Fox
Sara Fraley

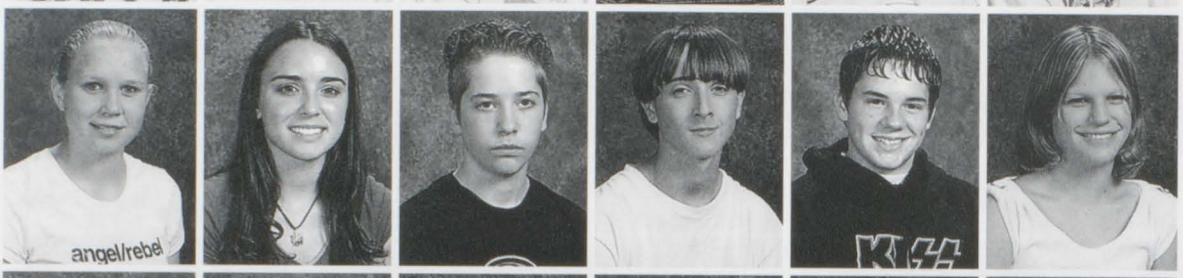

Larissa Francek
Bryan Fuson
Mariana Garcia
Mark Giacobbi
Alyssha Ginzel
Robert Gloden

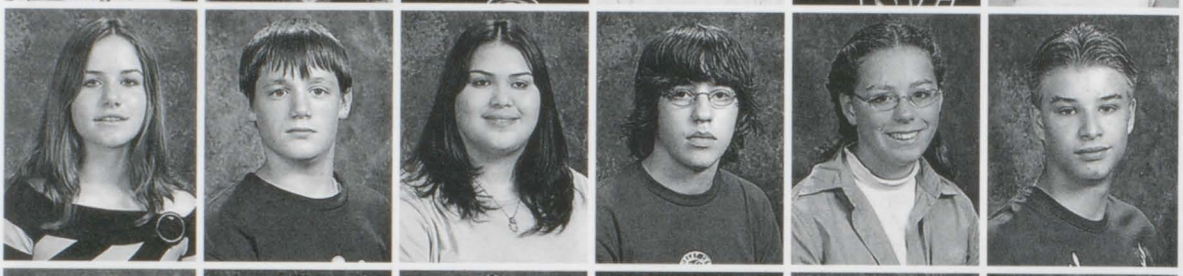

Caitlin Goubert
Jonathan Gunn
Austen Harris
Trevor Harris
Stephen Hartway
Jerry Hazel

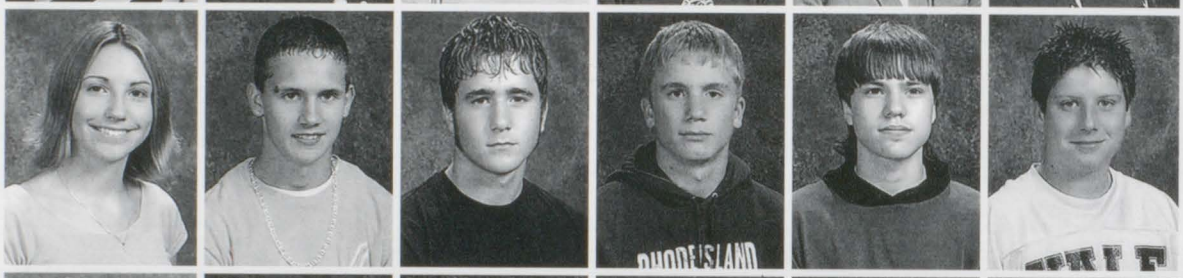

Tiffany Hazel
Adam Henry
Amanda Herzog
Jessika Hoffman
Samantha Hojnacki
Colin Horgan

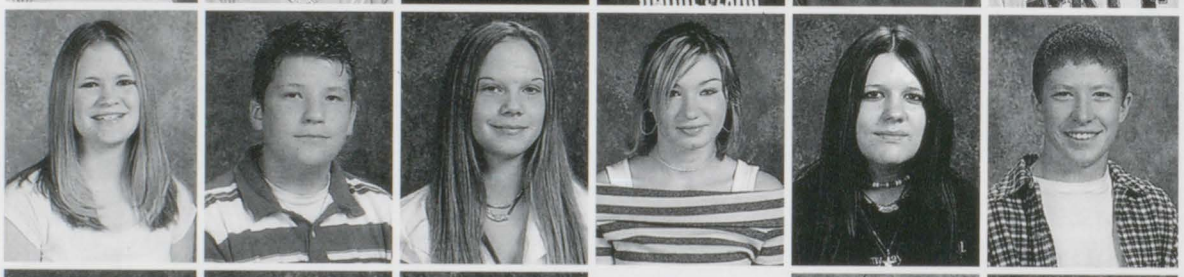

Meagan Hug
Steven Humphries
Jacquelyn Hunsaker
John Irwin
Ashley Jawor
Sean Kaatz

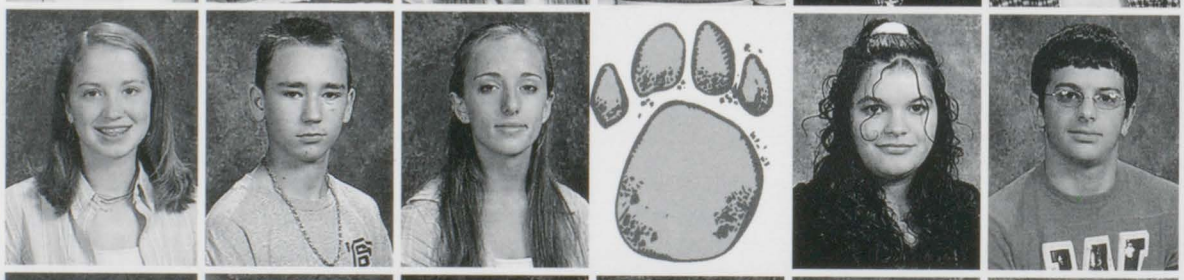

Justin Kaiser
Tyler Kammer
Joshua Kasten
Corrine Kavanagh
Chastin Keegan
Michael Kelley

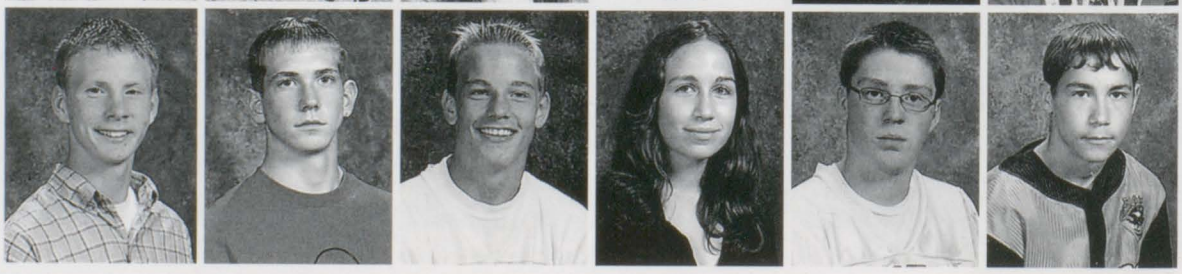

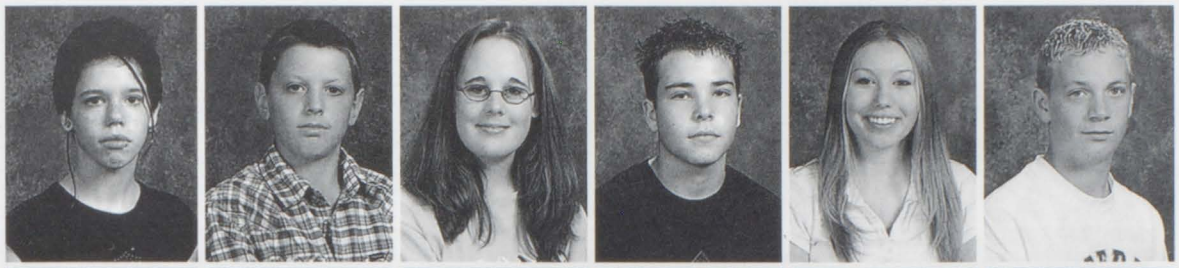

Casandra Keppens
Zachary Kinney
Dayna Kipp
Mark Knapp
Justine Koglin
Joshua Kotranza

Joshua Kutchen
Jennifer Kuzminski
Jeramey LaFord
Christopher LaFriniere
Catherine LaRowe
Samantha LaRowe

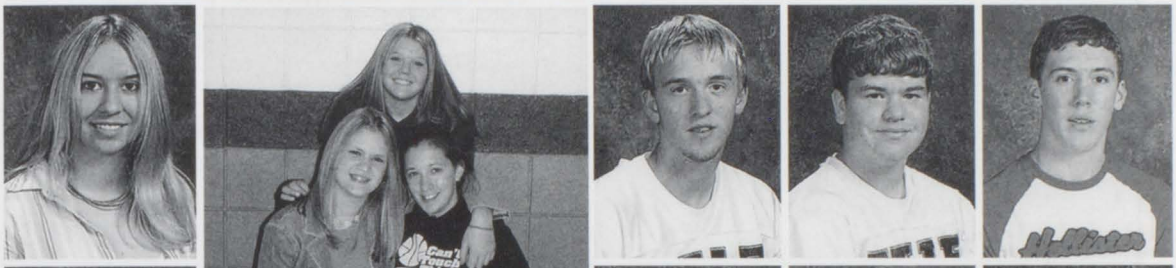

Madelin Lewandowski
Jordan Locke
Brandon Loftis
Zachary Long

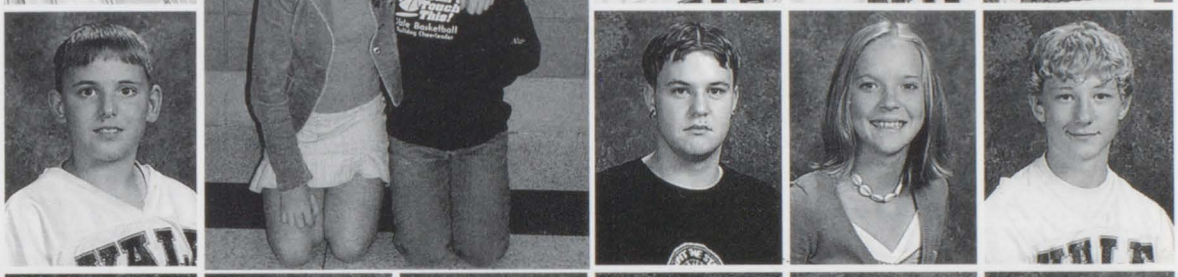

Terry Lozano
John Lucero
Taylor Ludwig
Daniel Mandeville

Michael Mangin
Krysta Marek
Kevin Marter
Robert Maskell
Victoria May
Kayla McClelland

Leslie McCormick
Robert McLain
Stephanie Mielke
Christopher Miller
David Milostan
Emily Mitch

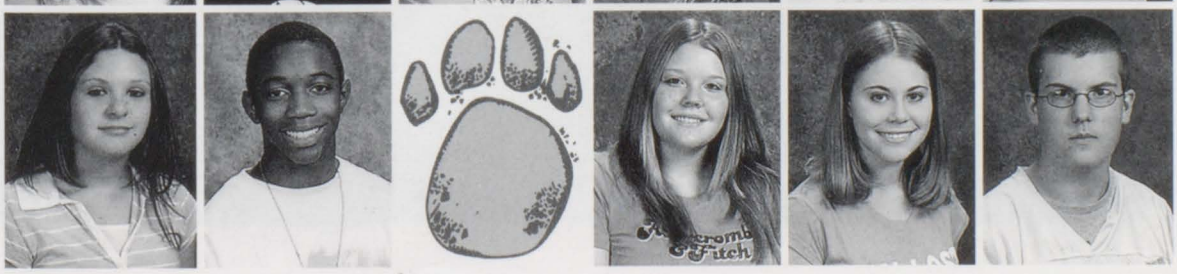

Heather Muneio
Thearon Myles
Daniel Neal
Chelsie Nichols
Tiffany Nichols
Michael Nickel

Krystal Northrop
Scott Ostrander
Justin Paille
Courtney Pickard
Patrick Pierce
Jonathan Polan

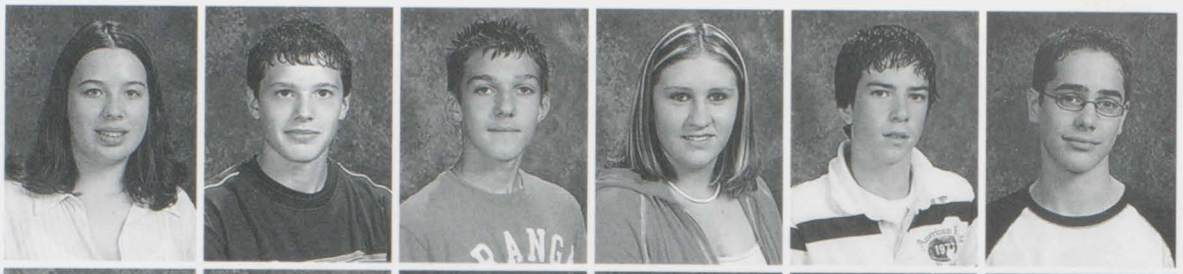

Jessica Polly
Leah Poniewierski
Rachel Poniewierski
Joshua Post
Curtis Prater
Zachary Prater

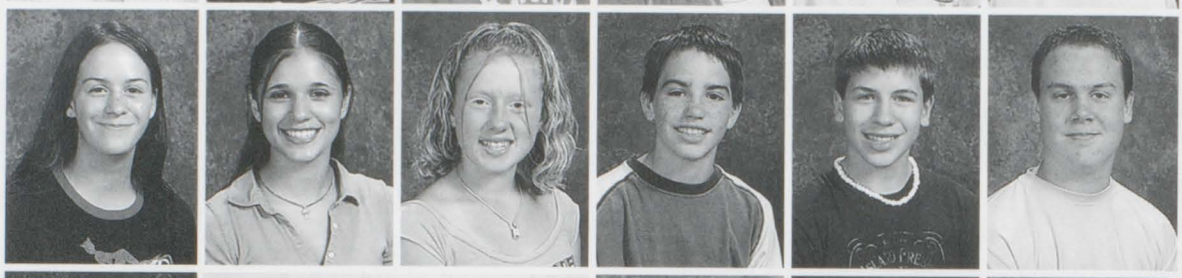

Michael Putze
Farah Radjewski
Alyssa Redd
Joshua Resch

Christopher Reusser
TJ (Timothy) Rinke
Alicia Robinson
Nathan Rose

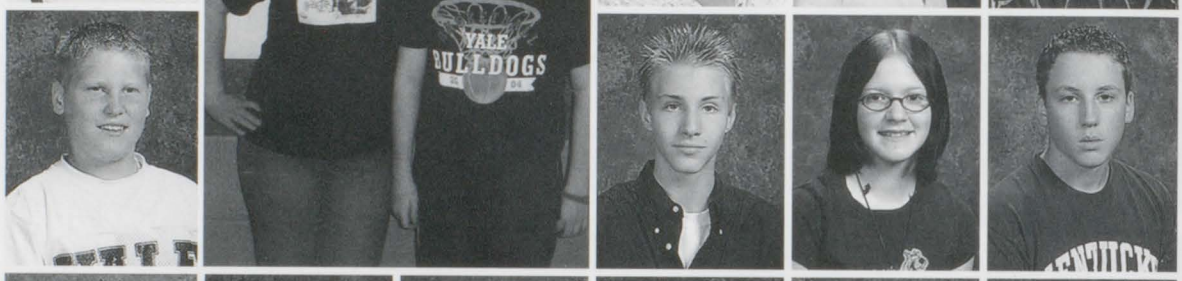

Noah Ross
Kevin Rozek
Michelle Rozek
Steven Rziemkowski
Corey Saylor
Jonathan Schlorke

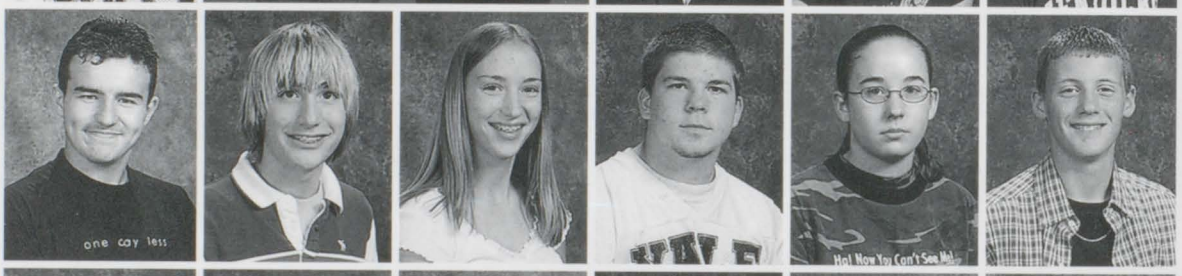

Lauren Schmidt
Stephanie Schraudt
Reed Seckel
Heather Sedwick
Lauren Seigel
Jesse Sharpe

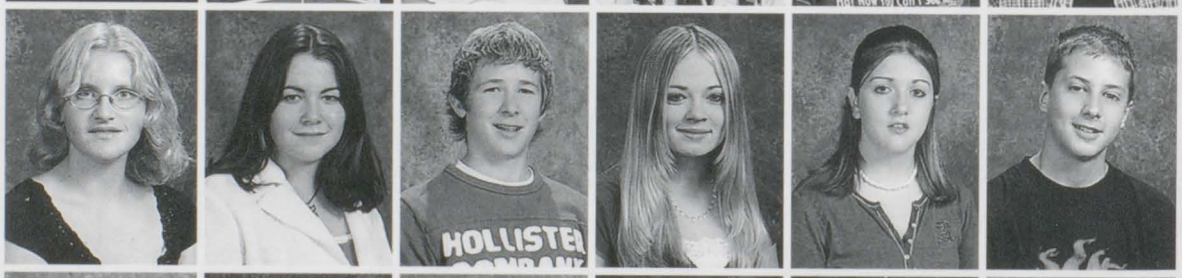

Elizabeth Silverthorn
Steven Siwecki
Christopher Smith
Eric Smith
Amanda Snuggs
Samantha Somma

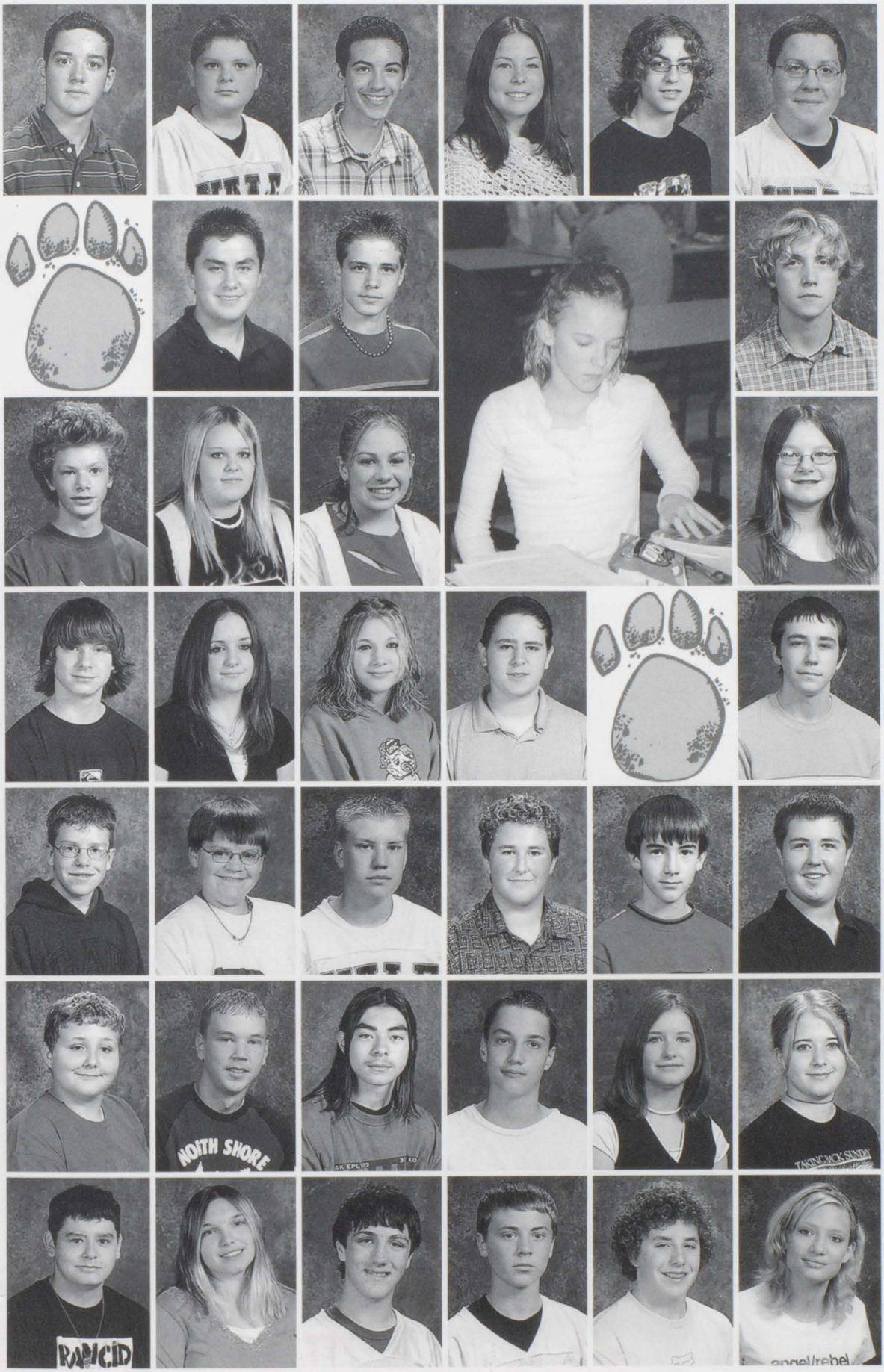

Bert Soper
Andrew Staley
Jordan Stamper
Autumn Stawecki
Ryan Stawecki
Alexander Stegeman

Shaun Stevens
Cory Still
Kristopher Sutherland
Dale Taylor

Jordan Taylor
Ashley Thompson
Alicia Tirmko
Brianna Trombley

Kyle Tyler
Kymberly Tyler
Laura Jo VanCleave
Wes Vanderhoff
Wade Verscheure

Tyler Vienot
Christopher Wagar
Zachary Walker
Rodney Ward
David Warf
Brian Wetter

Luke Whitmer
Adam Wicker
Christopher Wisniewski
Brandon Wolfinger
Natalie Wright
Caresse Ybarra

Zachary Ybarra
Amber Zawadzki
William Zeller
Aaron Zimmerman
Dylan Zryd
Phoenix Alternative Ed.
Melissa Morgan

Freshman Class

Class Couple
Dayna Kipp
Scott Ostrander

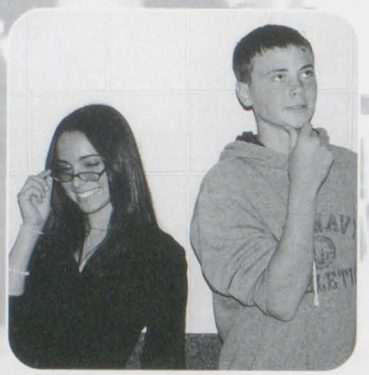

Most Likely to be Successful
Amanda Finos
Aaron Zimmerman

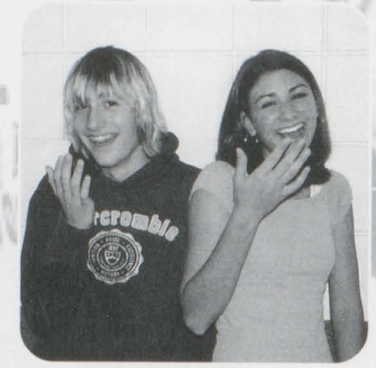

Funniest Laugh
Jennie Kuzminski
Kevin Rozek

Tallest/Shortest Guy
Jordan Locke
Phil Cowhy

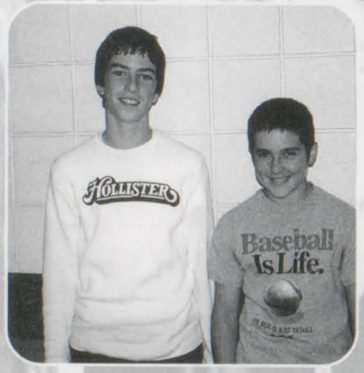

Best Buds Guys
Patrick Pierce
Phil Cowhy

Best Buds Girls
Kelsey Brown
Andrea Burg

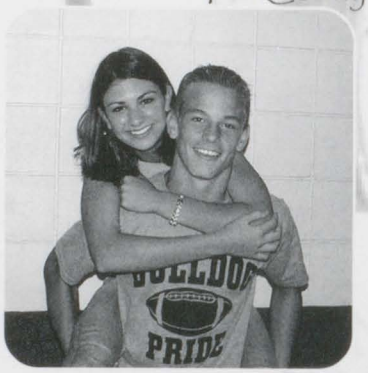

Haven't Left Elementary School Yet
Jennie Kuzminski
Josh Kasten

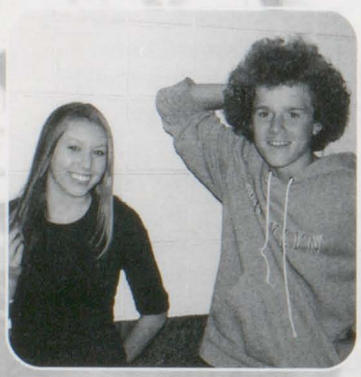

Prettiest/Coolest Hair
Justine Koglin
Mike Mangin

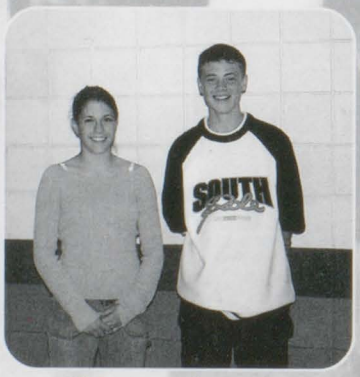

Class Apple Polisher
Muray Darling
Aaron Zimmerman

Class Flirt
Meagan Hug
Jordan Locke

Most Annoying
Kayla McClelland
Alex Stegman

Mock Elections

Tallest/Shortest Girls
Meagan Hug
Taylor Ludwig

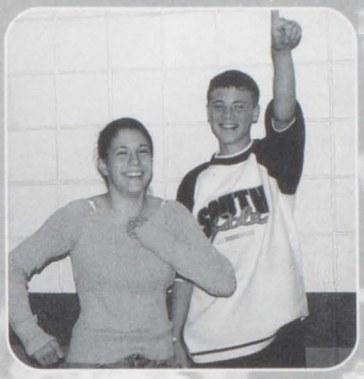

Class Leader
Muray Darling
Aaron Zimmerman

Class Gossiper
Tiffany Hazel
Kevin Rozek

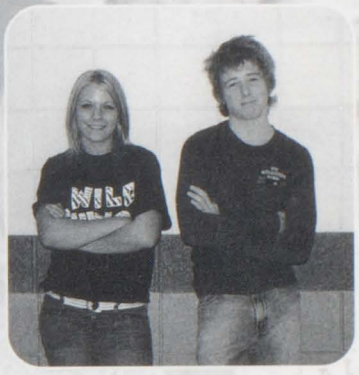

Thinks They're Older
Brianna Donnelly
Reed Seckel

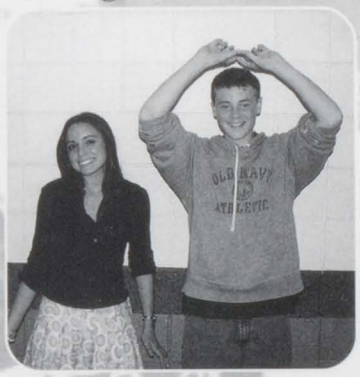

Class Angel
Amanda Finos
Aaron Zimmerman

Drama King/ Queen
Kevin Rozek
Katie LaRowe

Most Athletic
Muray Darling
Josh Kasten

Trendiest
Amanda Finos
Reed Seckel

Most Accident Prone
Jacquelyn Hunsaker
Jeramey LaFord

Most likely not to finish books for graduation
Stephanie Armstrong
Kevin Marter

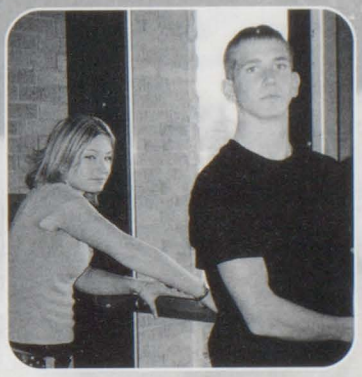

Biggest Rebel
Jessika Hoffman
Tyler Kammer

Are you ready

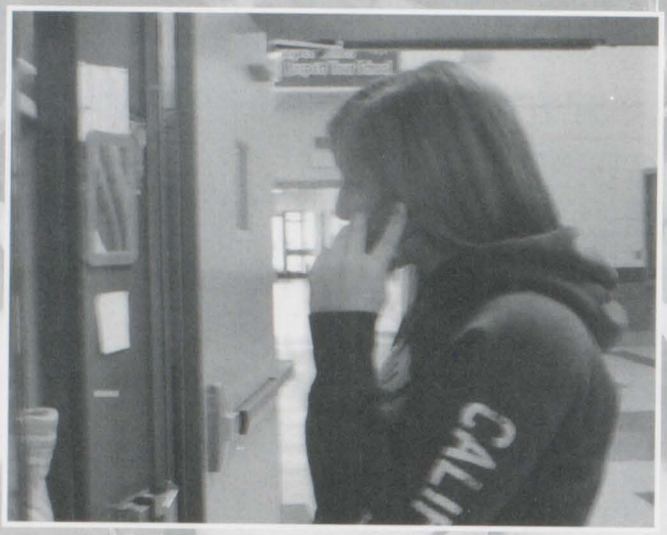

Ashley Hayes! Who are you calling???

"Michael, Michael, Michael--Simmons", "Where is my file?

You should really consider that you get one detention for every hour you skip before you decide you are going to leave school.

to get caught ???

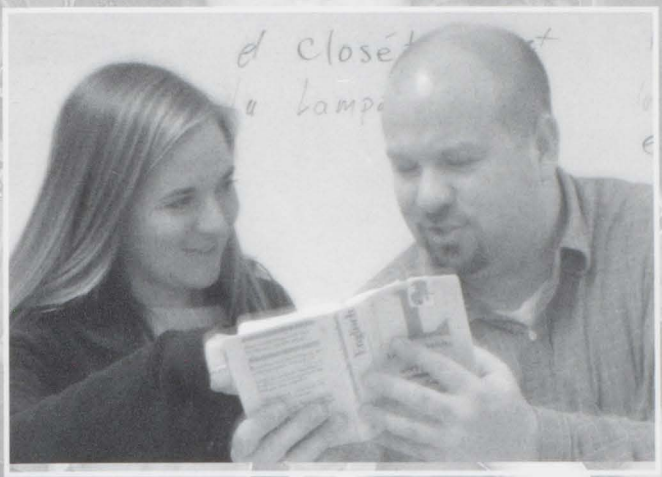

Mr. Lewis is learning english from Linda Richter who is from Germany. I think there might be something wrong with that picture.

A quiet moment in the lunch room?....ewww!

Chris Booth getting some sleep before lunch.

Mr. Jacobson, aren't those Mr. Fowler's things? You just got caught.

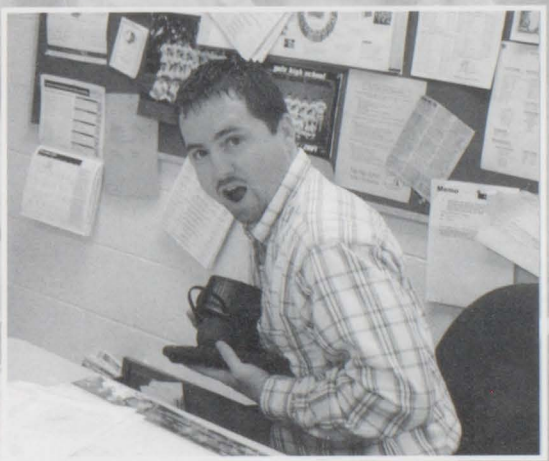

Family Matters

In Yale, family is an important thing. Being we are a small school, there are lots of families. Here, some are showing you how fun it is to be related.

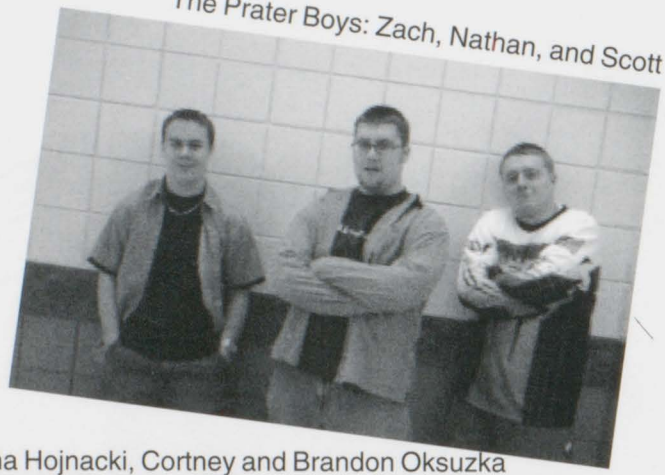

The Prater Boys: Zach, Nathan, and Scott

Samantha Hojnacki, Cortney and Brandon Oksuzka

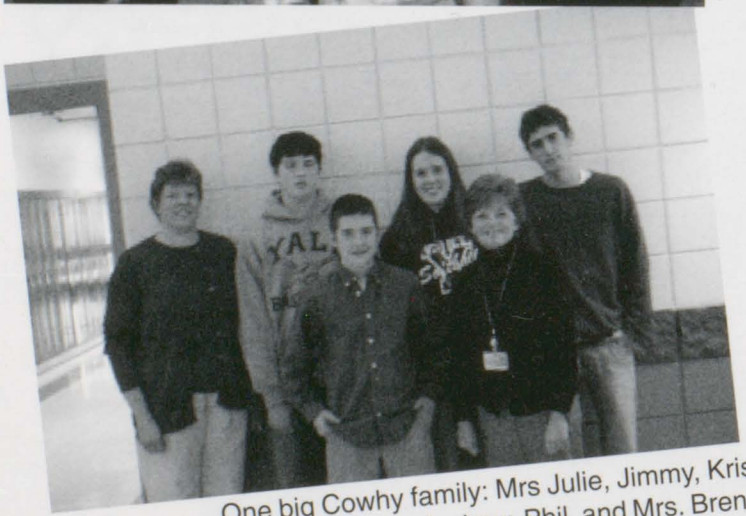

One big Cowhy family: Mrs Julie, Jimmy, Kristi, Andrew, Phil, and Mrs. Brenda

Naser and Jordanne Abu-Dalboh

Leslie and Barbara Gostovich

Kristin Miltner and Laura VanCleave.

Tommy Brennan, cousin Haylie Brennan and Ashley Brennan

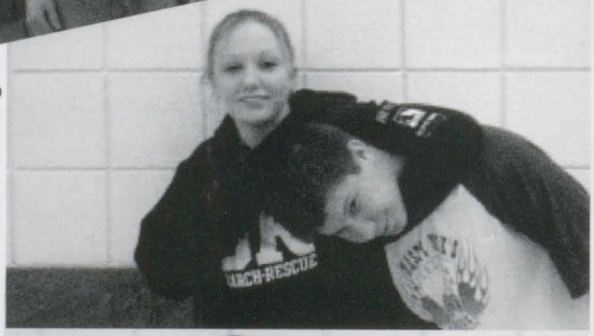

Rachel and Nick Colgan

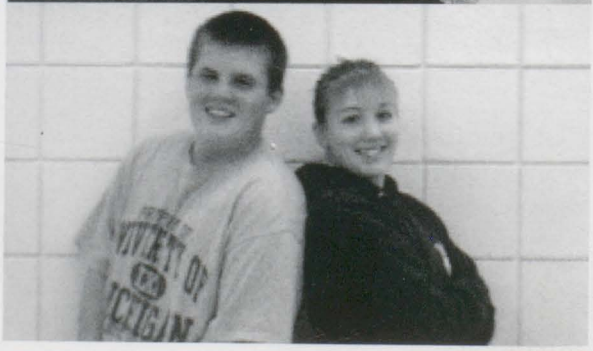

Cousins: Mike Putze and Trista Noble

Freshmen Twins

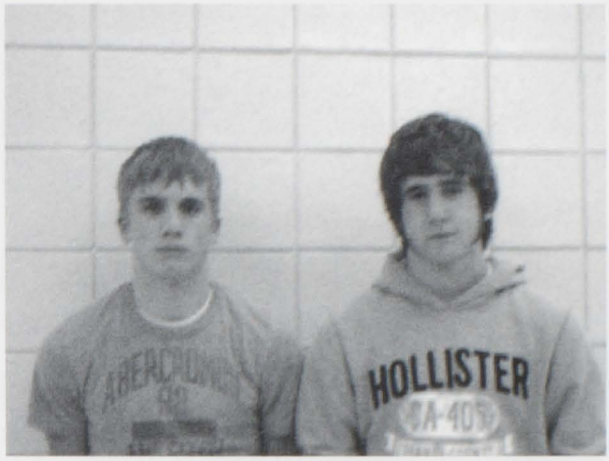

Freshman twins: **Left**: Nichol and Scott Cousino, Michelle and Kevin Rozek, Kym and Kyle Tyler
Above: Trevor and Austen Harris

Sophomore Twins

Junior Twins

Sophomore Twins are (Above) Amber and Ashley Berkobien; Junior Twins are (Above right) Katie and Terry MacMillan; (Below) Joey and Jared Beaird and not pictured Robbie and Mike Cadreau.

Other families are:
Sara, Andrea, Tim and Chris Burg. Charles and Megan Ederton, Francis and Mike Fagan, Megan Lashbrook and Kayla Fahey. Amy, Katie, and Becky Taylor, Richard and Mark Giacobbi, Missy and Curtis Prater, Josh and Ryan Kutchen, Andrew and Amy Withrow, Steve Jones and Mike Harju. Christina and Nicole Battaglia, Alex and Jessica Bade, Ed and Samantha Bishop, John and Judy Boatman, Mike and Chris Byars, Jessica and Corey Campbell, Stacie and Megan Nelson, Sam, Casey and Caitlin Capps, Matt and Robert Christopher, Paula and Stephanie Zimmerman, Sean and Natalie Wright, Megan and Chris Reusser. Drew and Colin Horgan, Paige and Matt Mouilleseaux.

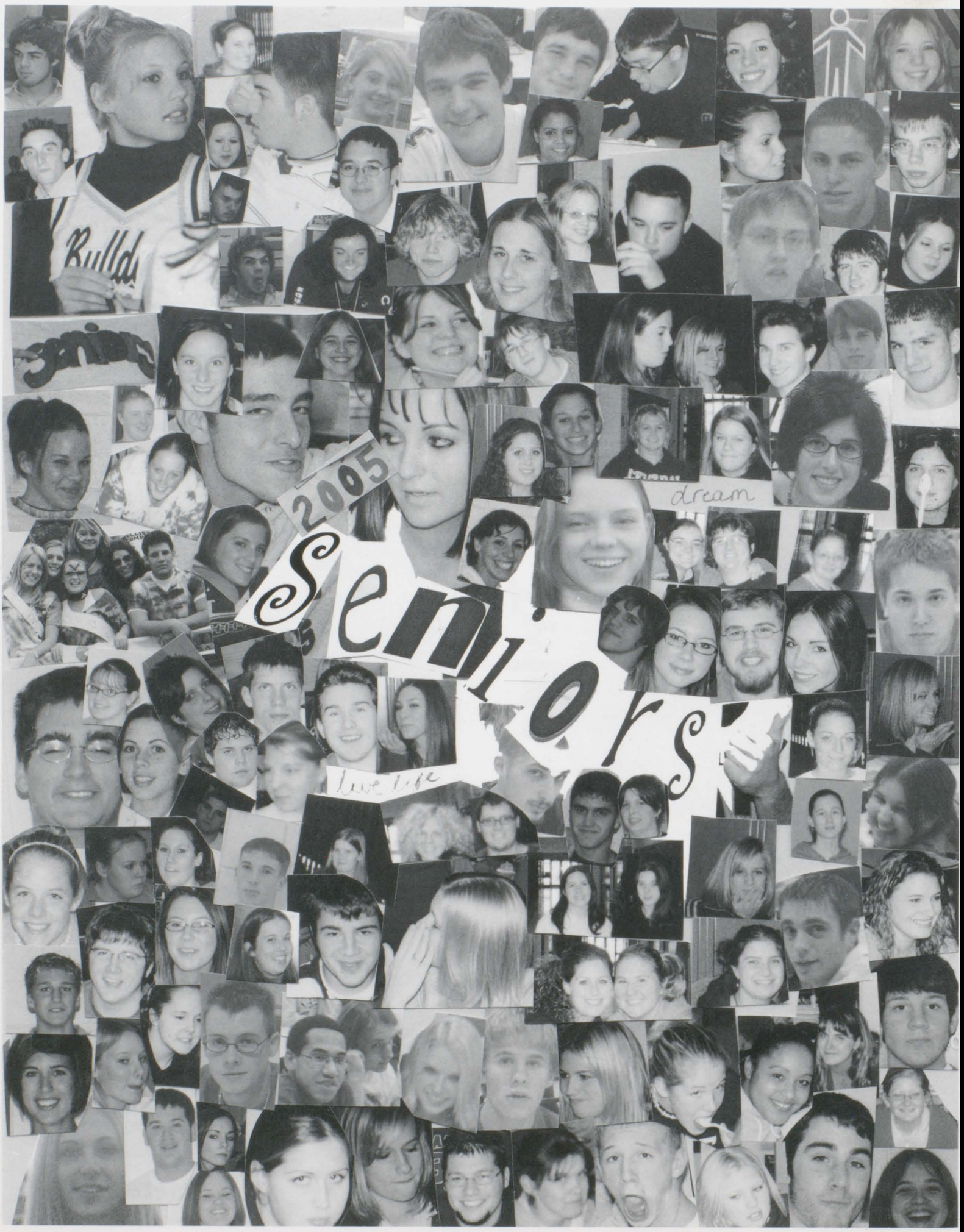
2005
Seniors
dream
live life

Foreign Exchange

Sylwia Majdanik (Poland)

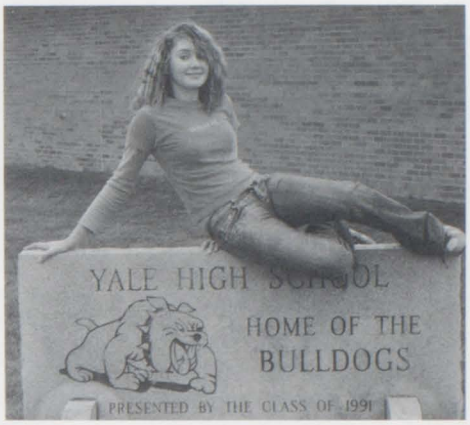

Sylwia Majdanik

Linda Richter

Linda Richter (Germany): "I never saw students with pajama pants in school before."

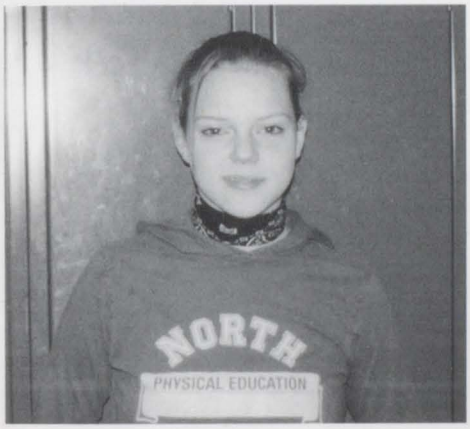

Saski Blei (Germany)

Saskia Blei (Germany): "The difference between my town and Yale that I've realized is the schools. Especially the way we get taught, like the fill-in the blank tests, report cards, and the rules about the clothes you wear."

Reiko Hasuda (Japan)

Reiko Hasuda (Japan): "In Japan, we can't choose our classes, we don't have a set schedule, and there is no cafeteria. Americans are friendlier and clearly state their opinions. I love the United States!"

YHS Staff

Working hard behind the scenes is our Central Office Staff. These people help to keep our schools a great place to learn.

Back Row:
Mr. Hiembuch, Mr. Darin, Mrs. Barr, Mr. Johnson
Front Row:
Mrs. Pattenaude, Mrs. Hasler, Mrs. Mills, Mrs. Boers

Ms. Nancee Armstrong, *Counselor*
Mrs. Cathy Arnold, *Psych., Health*
Mr. Steve Barr, *Math*
Mr. Brian Bearss, *Math*
Mrs. Roxanne Brown, *Lunch Aid*

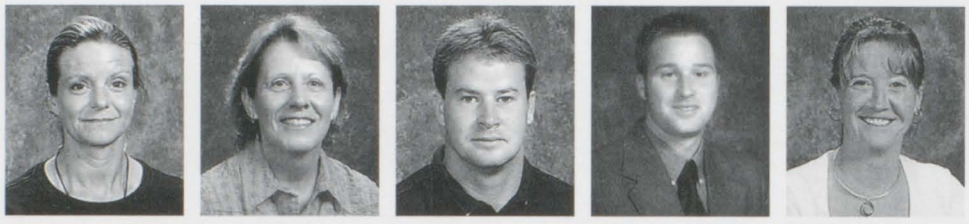

Mr. Scott Brown, *Econ., Gov., Soc.*
Mrs. Debbie Butler, *Kitchen Staff*
Mrs. Lynne Capadagli, *ISS Supervisor*
Mrs. Brenda Cowhy, *Lib. Media Tech.*
Mrs. Julie Cowhy, *Special Educ.*

Mrs. Terry Dagg, *English*
Mr. Rich Dams, *Science*
Mr. Rod Dewey, *Art*
Mr. Brad Dykstra, *Phys. Edu.*
Mrs. Deona Ellis, *Athletic Dir. Asst.*

Mrs. Melissa Engel, *Kitchen*
Mr. Dave Finkbeiner, *Math*
Mrs. Melissa Flynn, *Science*
Mr. Paul Flynn, *Assistant Principal*
Mr. Brian Fowler, *Social Studies*

Mrs. Laura Fowler, *Alternative Educ.*
Mr. John French, *Special Educ.*
Mrs. Patti Freidland, *Aide*
Mr. Pat Gallemore, *Global Studies*
Mr. David Glavach, *Business, Yearbk.*

Ms. Shannon Harris, *English*
Mrs. Janice Hedge, *Math*
Mrs. Pam Herrin, *Alter. Educ. Aid*
Ms. Jessica Hillock, W.I.A. Coord.
Mrs. Shelly Huffman, *Alter. Ed.*

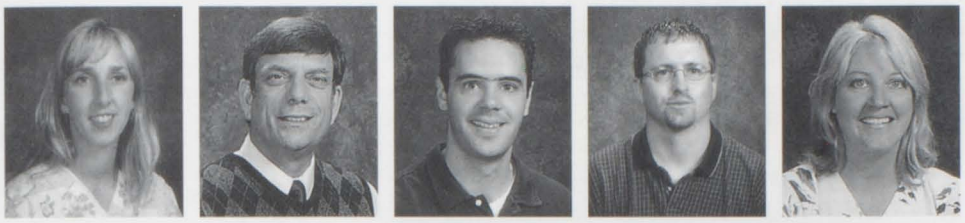

Mrs. Jennifer Hunsaker, *Kitchen Staff*
Mr. Steven Hunt, *Director of Tech.*
Mr. Daniel Jackson, *English, Sp/Drama*
Mr. Craig Jacobson, *Global Studies*
Ms. Carol Jamroz, *Kitchen*

Mrs. Gina Jasper, *Custodian*
Mrs. Julie Jowett-Lee, *Social Worker*
Ms. Diane Kennett, *Special Ed.*
Ms. Terri Knoll, *English*
Ms. Stacie Kristick, *Band*

Mr. Sean Lewis, *Spanish*
Mr. Robert Majcher, *Math*
Mrs. Nancy Maplethorpe, *Secretary*
Mr. Tom Marcetti, *Info.Technology*
Mr. Larry McIntyre, *Lunch Aid*

Mrs. Kathy Nicholl, *French*
Mr. Kenneth Nicholl, *Principal*
Miss Shirley O'Neil, *Music*
Mrs. Mel Ostrander, *Secretary*
Mrs. Jody Pikura, *Kitchen*

Mrs. Maureen Porada, *Secretary*
Mr. Andrew Schrand, *Math*
Mrs. Mary Schrand, *Science*
Mr. Don Smeznik, *Math, Phys. Ed.*
Mrs. Laura Smith, *Special Ed.*

Ms. Sarah Stahl, *Science*
Mr. Lee Stiles, *Custodian*
Mrs. Kathy Taylor, *English*
Mrs. Mary Thierry, *Kitchen Staff*
Ms. Mary Thomson, *Counselor*

Mrs. Andrea Warner, *Lunch Aid*
Mrs. Louanne Warner, *Food Serv. Dir.*
Mrs. Monica Winchester, *Business*

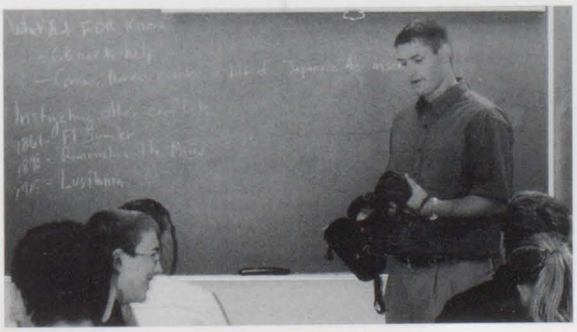

Left: Mr. Fowler showing his Global Studies class a German gas mask.
Right: Mr. Lewis having some laughs with his Spanish class

Yale High School Staff

Setting THE pace ACADEMICS

The YHS Staff spends hours every day to achieve a goal that has been around for generations. This goal is to help students succeed not only in the work force but to succeed in life. On behalf of the student body, thank you for everything.

Left to Right: Mr. Nicholl talking on the phone. Ms. Harris presenting an assignment.

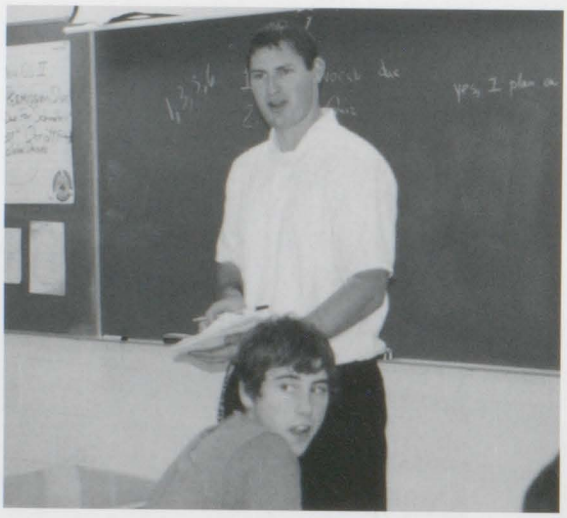

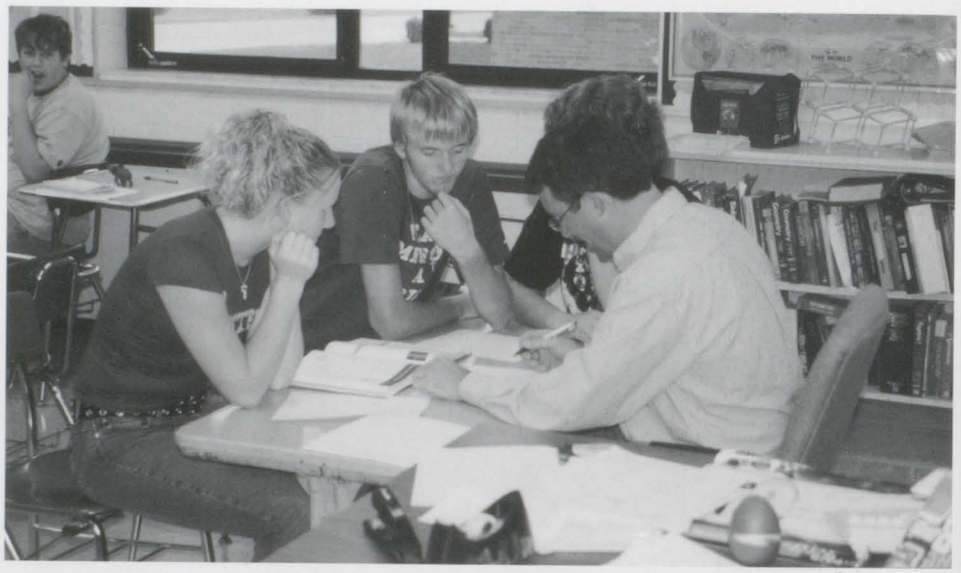

Above: Mr. Fowler lecturing on the topic of the day. **Right**: Mr. Schrand explaining math to students. **Below**: Ms. Jamroz stocking up on curly fries.

Above: Mrs. Schrand conducting an experiment.

St. Clair Tech

The Saint Clair County TECH Center is a great program for high school students to get a hands-on experience and preparing them for their future careers.

Above: Working hard in Public Safety is Chris Leideker

Above: Joey Beaird goofing off in Auto Body.

Dennis Anderson
Dale Barrett
Scott Bissett
Danial Brown
Melissa Brown
Robert Cadreau
Mike Cadreau
John Clark
Thomas Conrad
Kristie Cordero
Wil D'Anna
Duaine Daft
Jerimiah Dove
Steve Dulinski
Amy Epling
Ed Fahley
Anthony Fraley
Robbie Furez
Stacey Gray
Walter Hayes
John Helzer
Melinda Henning
Tina Hobgood
Kayla Jock
Pete Kelley
Ryan Kutchen
Chris Leideker
Ashley Loeding
Lindsay Long
Misty Mikolowski
Josh Miller
Dan Myers
Tony Prevo
Thomas Pilon

Left: Ed Fahley is cutting a piece of metal for his Metal Machinery Class.

Right: Dennis Anderson is bumping out a dent in his Auto Body Class.

Right: Kevin Summers and Scott Bissett look real busy as they begin to put siding up on a house that their class is building.

Will Priess
Kyle Rector
Jason Robinson
Nathan Rose
Sheri Rziemkowski
Kyle Schultz
Don Siggers
Beth Silverthorn
Shaun Stevens
Kevin Summers
Amanda Snuggs
Amanda Towns
Stephanie Thomson
Katlyn VanCamp
Corrine Weitzel
Stephanie Mielke
Nick Vermeulen
Joey Beaird
Danielle Bowen
Theresa James
Lorna Pickering
Brandon Wolfinger
Kayla Fahey
Jessica Kuffa
Cari Middleton
Justin Moore
Melisa Prater
Sarah Woolman
Tonya Compton
Amber Robinson
Josh Schieweck
Dustin Moue
Jackie Smith
Brett Wolfe

Below: Don Siggers hanging around

Right: Nicole Cutlip and Haylie Brennen on their trip to TECH for Yearbook.

Below: Danielle Bowen in Welding

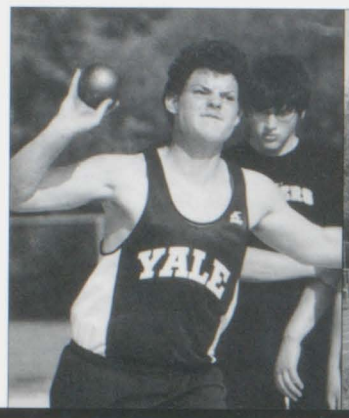

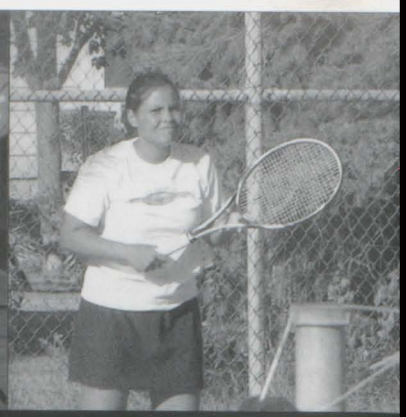

Above: Craig Harrison, Brittany Edgerton, Doug Sheldon, Richard Dombrowski, and Christina Battaglia!!!

• Left: Barbara Gostovich, Kristen Kavanagh and Alyssa Porada, playing Basketball.

• Below: Amanda Rumsey showing her excellent golfing skills. Watch out Tiger Woods!

Yale High School is known for its dedicated athletes. Good sportsmanship is present at all events. YHS provides a wide range of sports for students. There is a sport for every interest.

Left: The Varsity Football team running a play!!

Left: Kyle Willard and John Boatman trying to help Chad Pattenaude.

Get Ready

For Some Awesome Sports!

*

SPORTS...BULLDOG STYLE

Left: The band showing their school spirit, and their superb musical abilities.

Left: The cheerleaders are showing us one of their cheers. GO BLUE!!

Above: Kyle McDaniel showing his dedication to the track team.

Above: Coach Smeznik giving advice to #23 Kevin Berrien.

Football 2005

The Bulldogs lost the chance of going to the playoffs after four years. The Yale Bulldogs started the season with a struggle to win. Then they began to show their strength against Capac and Richmond, but were defeated at the end of the season. This season, the Yale Varsity Football team ended with a record of 2-7.

Below: Adam Kasten runs the ball as Pat Timmins blocks the opponent.

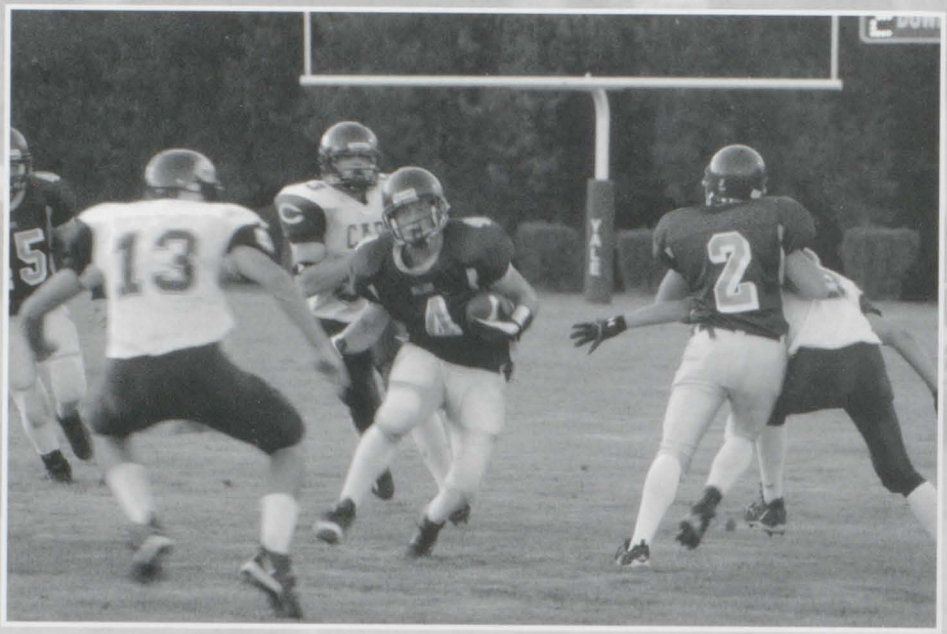

FOOTBALL SCORES

US		THEM
Yale	vs.	Caro
00		27
Yale	vs.	Armada
14		39
Yale	vs.	Imaly City
13		20
Yale	vs.	Richmond
18		08
Yale	vs.	Capac
46		28
Yale	vs.	Cros Lex
26		33
Yale	vs.	Algonac
14		34
Yale	vs.	Almont
30		33
Yale	vs.	Goodrich
00		55

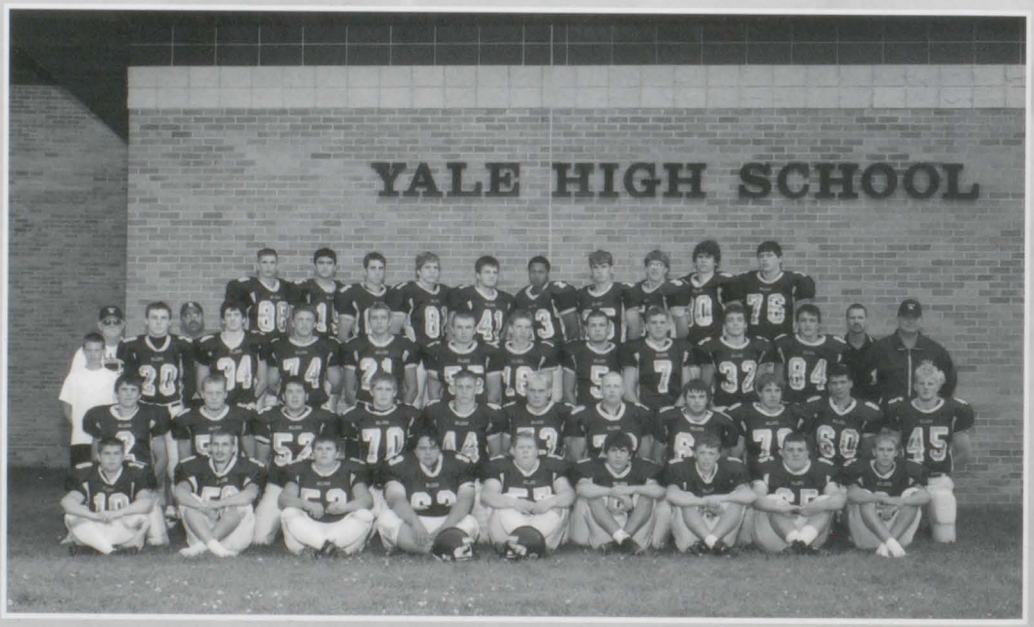

First Row: Joe Reno, Chris Booth, Zach LaDuke, Jeff Francek, Matt Bliemeister, Kevin Berrien, Mike Quain, Albert Corneillie, Garrett Fisher, Kyle Rector. **Second Row**: Don Smeznik, Sr., Scott Goins, Chance Smeznik, Lyal Zimmerman, Andrew Horgan, Ben Schmidt, Steve Connors, Matt Karr, Nathan McLain, Josh DeNault, Jeremy Harding, Richard Hooper, Jason Robinson, Don Smeznik, Matt MacDonald. **Third Row**: Patrick Timmins, Mike Byars, Mike Simmons, Chris Tyranski, Adam Kasten, Justin Kasten, Jestin Silverthorn, Will Priess, Chris Armstrong-Birtch, Aaron Skinner, Tim Burg. **Fourth Row**: Chad Keyworth, Brett Dunne, Jon Kobylas, Jacob Sparling, Tom Bottenfield, Anthony Shaieb, Bobby Watson, Jared Beaird, Brandon Waycaster.

Left to Right: Kevin Berrien runs behind blocker Mike Byars for a big gain. Lyal Zimmerman brings down Caro's running back.

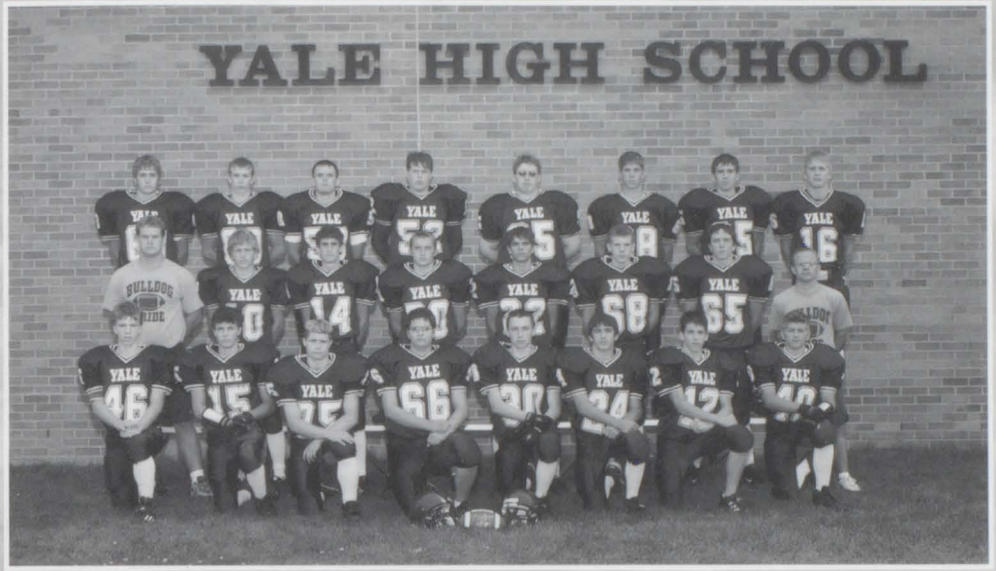

Top Row: Austen Harris, Derek Blotsky, Miles Kimball, Brad Waters, Alex Sommerville, John Vincker, Brent Brooks, Trevor Harris. **Second Row**: Steve Barr, Doug Sheldon, Andrew Cowhy, Josh Jedrzejczak, Richard Dombrowski, Chris Orrell, Tim Pierce, Rob Majcher. **Third Row**: Max Petit, Bronson Blake, Mike Epling, John Nader, Ken Grygier, Richard Trudo, Sean Wright, Jason Marginet.

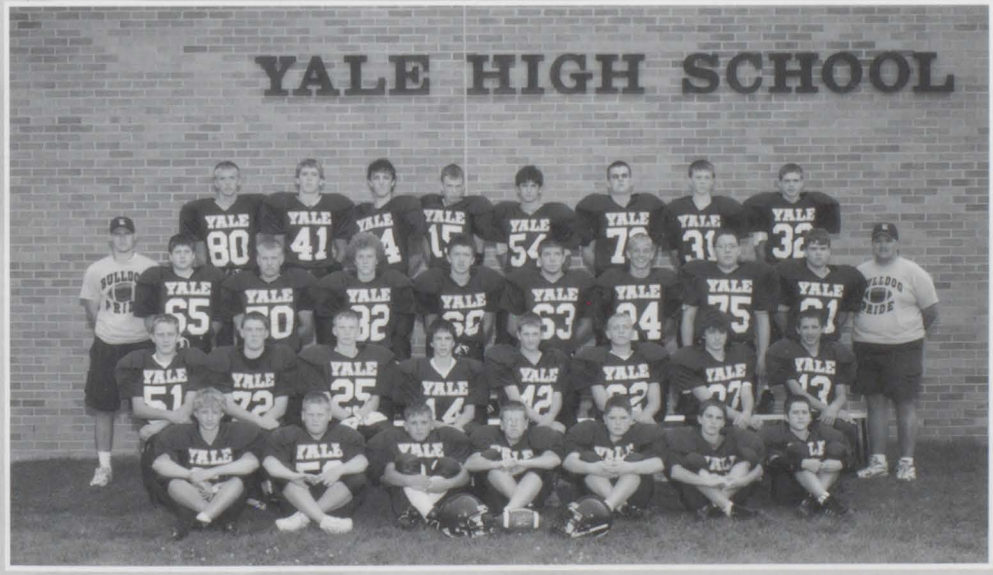

Bobby Watson getting the play from coach Smeznik.

Top left to bottom right: Top row: Jordan Locke, Zach Long, William Zeller, Adam Wicker, David Milostan, Wesley Vanderhoff, Aaron Zimmerman, Kris Sutherland. **Second Row**: Brian Fowler, Jerry Hazel, Zachary Walker, Mike Mangin, Jeramey LaFord, Steven Rziemkowski, Josh Kasten, Alex Stegeman, Brandon Loftis, Rob McDaniel. **Third Row**: Chris Byars, Chastin Keegan, Justin Kaiser, Patrick Pierce, Matthew Doggett, Josh Kotranza, Luke Busha, Scott Cousino, **Fourth Row**: Dan Mandeville, Chris Reusser, Eric Dulinski, Tyler Vienot, Andrew Staley, Josh Post, Philip Cowhy.

Cheerleading

Varsity

Front Row: Samantha Dombrowski, Kathy Douglas, Maegen Mandeville **Middle Row**: Nichole Ybarra, Katie Houston, Kelli Wynne, Lindsey Rose, Kaitlin Brown **Back Row**: Jessica Campbell, Tiffany Sexton, Coach Radatz, Jackie Finkbeiner, Ashley Miller

J.V.

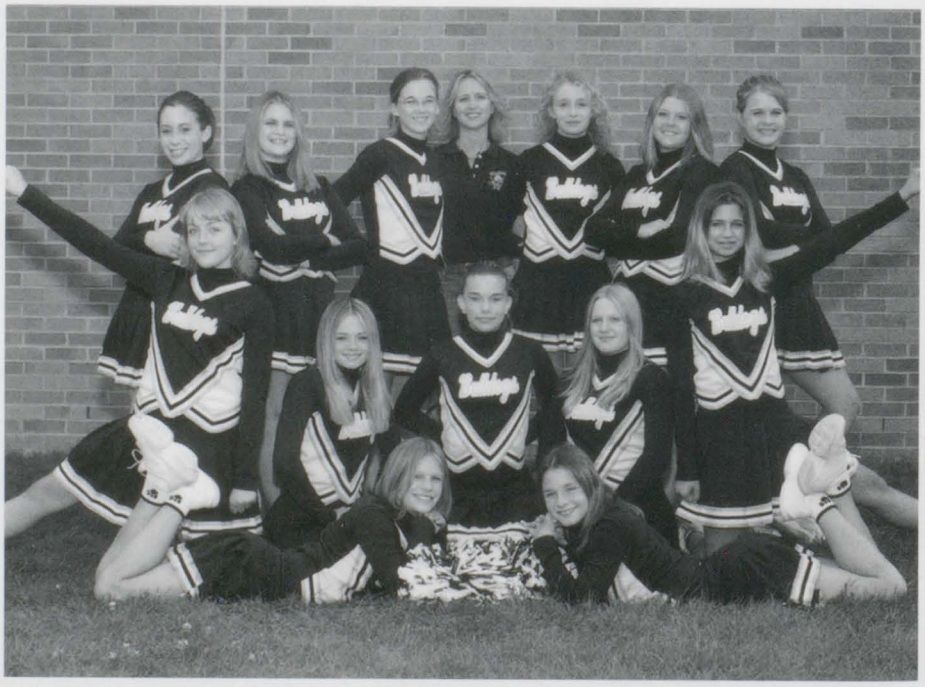

Front Row: Sarah Fraley and Erika Casper **Middle Row**: Megan Amala, Heather Sedwick, Jenny Zwernik, Hilary Doggett, Farah Radjewski **Back Row**: Amber Berkobein, Tiffany Hazel, Alyssa Redd,Coach Stiles, Amy Withrow, Chelsie Nichols, Katie LaRowe

Go Blue!

GIRLS VARSITY

The girls tennis team had another outstanding season. As a team this year we bonded together not only as teammates, but as friends. Growing these friendships on and off the court, helped us in achieving all the great things we have this year: 1st place Yale Invitational, 2nd at Big Reds Fall Classic, 2nd at BWAC league, 3rd at Lapeer East Tournament, 4th at Regionals, and finishing the season off 8-2 overall. Much of this success was contributed by our six seniors who will be terribly missed! So as we say goodbye and good luck to our graduating seniors, we look in anticipation for new players joining our squad for an even better season next year.

Top row: (left to right) Asst. Coach Mr. Ellis, Cemon Lutz, Michelle Marinich, Kayla Jock, Kristi Cowhy, Ashley Lichota, Autumn McClellan, Vicki Marcetti, April Super, Coach Schrand **Middle Row: (left** to right) Andrea Burg, Kat Hooper, Trista Noble, Alyssa Vogel, Jill Dunsmore, Heather Jones, Molly Conrad, Sarah Ardoin. **Bottom Row:** (left to right) Toni Ellis, Lisa Garofalo, Nicole Battaglia, Nichole Heilig, Christina Battaglia, Samantha LaRowe, Marija Bobik, Linda Richter, Ashley Ellis.

Awards

Co- captains
Kristia Cowhy
Trista Noble

Coaches Awards
Jill Dunsmore
Ashley Lichota

Most Improved
April Super

Wishing our seniors the best of luck at our " Senior day" meet.

1st Singles
Trista Noble
League: 8-1
Overall: 17-8
BWAC All Conference
1st Area All Team

2nd Singles
Kristi Cowhy

League: 6-3

BWAC All Conference

3rd Singles
Jill Dunsmore
League: 4-4
Honorable Mention:
BWAC All Conference

4th Singles
Kat Hooper

League: 5-3

TENNIS

TENNIS SCORES

US		THEM
3	Bad Axe:	5
8	Mt. Morris:	0
6	Armada:	2
8	Imlay City:	0
5	Goodrich:	3
7	Richmond:	1
6	Capac:	2
6	Cros-Lex:	2
7	Algonac:	1
2	Almont:	6

8 Wins 2 Losses

3rd Doubles taking a break after winning a long match.

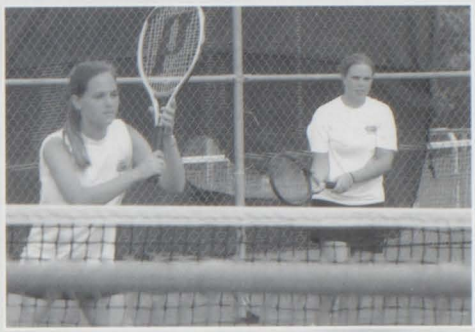

4th doubles in action at Regionals

(Left): 2nd Doubles concentrating hard at Regionals. **(Above):** Team gathers for a quick picture after taking 2nd at the Big Red Classic. (Upper **Right):** Trista Noble dominating the tennis court.
(Right): Jill Dunsmore focusing on the upcoming point

1st Doubles

2nd Doubles
Ashley Lichota
Michelle Marinich

League- Undefeated
Overall- 16-2
Honorable Mention:
BWAC All Conference

3rd Doubles
April Super
Vicki Marcetti
League: 7-1

4th Doubles
Linda Richter
AlyssaVogel
League: 4-1

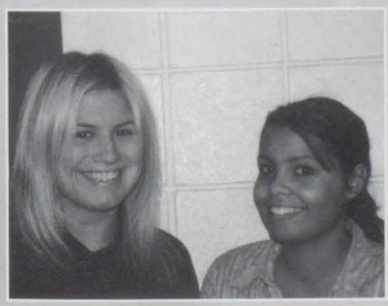

Cemon Lutz
Christina Battaglia
League: 8-1
Honorable Mention:
BWAC All Conference

Cross Country

Coaches Corner

For us cross country started the 1st week of August when we and 11 runners spent a week at Wolverine running camp in northern Michigan. It was a awesome week.
Camp was the beginning of a team unity that lasted throughout the season.

Practice
Some days we ran 10-11 miles at practice, other days we played running games, and had ice cream runs and spaghetti dinners. The teamwork and training really paid off when the men took 2nd place in the league, and the women were league champs.

Coach and I would like to thank the parents, the athletic office, and the sports boosters for their part in making this cross country season a joy for the both of us.

Coach Hennesey
Coach Pemberton

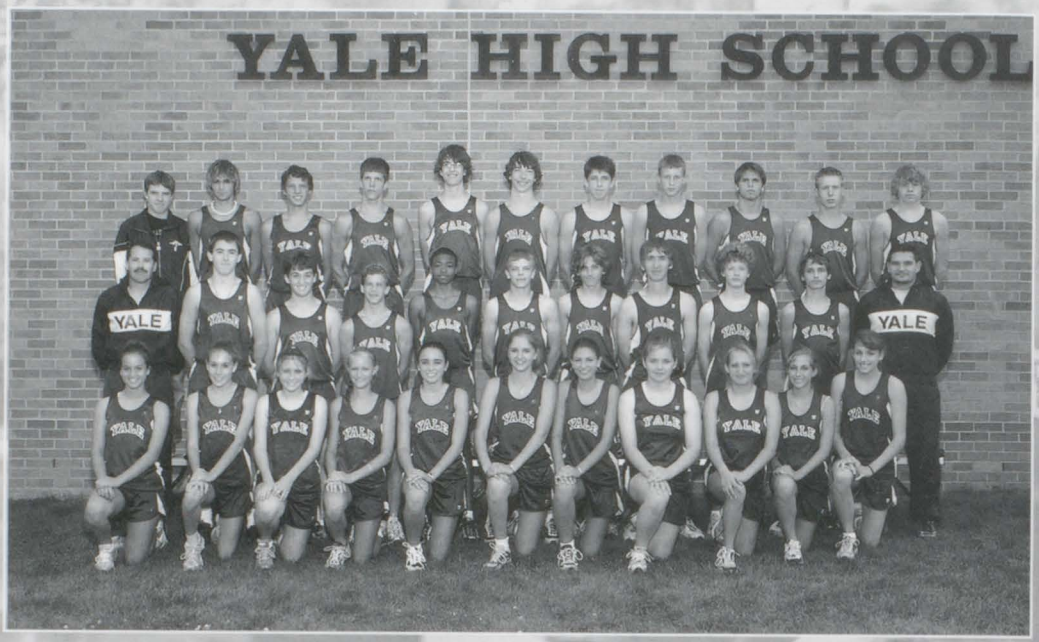

Front Row: Vicky Delcourt, Andrea Roberts, Traci Billings, Sierra Wheaton, Amanda Finos, Lindsey Siegel, Jennifer Kuzminski, April White, Katie Capps, Shaina Hendershot, Leslie Gostovich
Middle Row: Mr. Hennesey, Jon Arsenault, Justin Tack, Corey Campbell, El Eckles, Anthony Fraley, Ryan Kulek, Josh Rowbotham, Jordan Taylor, Josh Kutchen, Mr. Pemberton
Back Row: Matt McDowell, Kyle Cooper, Mike Brunet, Kyle McDaniel, Anthony Rogers, Owen McIntyre, Brett Arnold, Jon Schlorke, Samuel Capps, Kyle Schultz, Chris Burg

Summer Fun in the Sun!!

Top: The boys team posing for a picture after the Cass City Invitational.

Right: Sierra Wheaton illustrating brilliant form, while sprinting to the finish of the Algonac race.

Are You Ready.... To Accept The Challenge

BWAC
First Team All League
Sierra Wheaton
Leslie Gostovich
Traci Billings
Andrea Roberts
Shaina Hendershot
Ryan Kulek

Honorable Mention
Amanda Finos
Kyle McDaniel
Sam Capps
Brett Arnold

Location	Women	Men
Marine City Invitational	8th	6th
BWAC Richmond	4th	3rd
Algonac-Muskrat Classic	4th	4th
Holly Invitational	7th	13th
BWAC Cros-Lex	1st	3rd
Linden Invitational	6th	5th
Marysville Invitational	10th	5th
Cass City Invitational	2nd	2nd
BWAC Algonac	1st	3rd
Caro Invitational	3rd	4th
Regionals	8th	8th

The girl's team won the Blue Water Area Conference this year for the first time since 1995. Pictured here is the team after accepting their trophy.

"Team Spirit"

Golf

Top Row: Mr. Steve McIntyre, Karl Krzak, Chris Kreusel, Tommy Brennan, Jay Biessel, Shane Michelz, Art Brown; **Middle Row:** Bobby Goeschel, Andrew Turner, Chad Pattenaude, Jimmy Cowhy, Ian Robinson, Josh Allen; **Bottom Row:** Drew Darling, Zach Kinney, Amanda Rumsey, Gabe Wood, Jared Witkowski

Shane Michelz: The team did great this year, and I had a lot of fun playing the game.

Shane Michelz

Chris Kreusel: What is more fun than getting out of school to hit a white ball with a stick?

Coach McIntyre: *This was the best record we have posted during my tenure as Golf Coach. Art and I both looked forward to working with our team every day! I overheard one coach in our league remark about our team, " Man I have not seen that many 'studs' since I drove by that partially built Condo."*

SCORECARD

Golfer	Average
Shane Michelz	39.5
Jay Biessel	43.8
Chad Pattenaude	44.1
Jimmy Cowhy	45.7
Amanda Rumsey	44.9
Karl Krzak	48.0
Chris Kreusel	46.0
Gabe Wood	47.4
Bobby Goeshel	48.1
Tommy Brennan	48.5
Jared Witkowski	49.4
Drew Darling	50.8
Zach Kinney	51.2
Andrew Turner	52.4
Josh Allen	57.6

Karl Krzak, making the chip.

Jimmy Cowhy with the golf pose. Nice form!

Jay Biessel

Jay Biessel: Golf is the best sport EVER! I'll really miss playing the daily round with the guys.

Chad Pattenaude: This year couldn't have been better, I can't wait until next year.

Girls Basketball

The Varsity Basketball Team listens intently to Coach Presnell as he gives his words of wisdom.

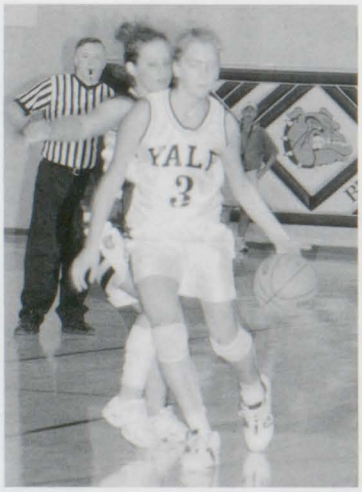

Senior Point Guard Alex Darin breezes past a defender to set up the offense.

Senior Kristen Kavanagh uses her raging muscles to score for the Bulldogs.

Senior Amy Townsend shows us how much of a star she really is.

Senior Alyssa Porada uses her quickness to burn her opponent.

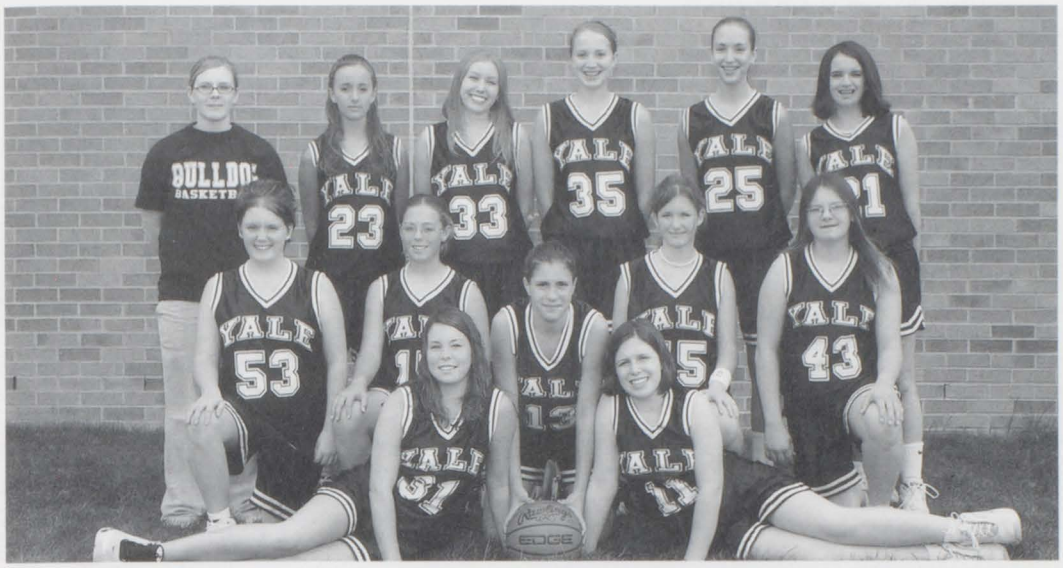

FRESHMEN

Top Row: Coach Huber, Jackie Hunsaker, Justine Koglin, Meagan Hug, Michelle Rozek, Alex Chute
Middle Row: Meagan Deaner, Alyssha Sinzal, Murray Darling, Natalie Wright, Briana Trombley
Bottom Row: Autumn Stawecki, Chelsey Brown

JUNIOR VARSITY

Top Row: Manager Clarissa Edgerton, Ashley Brennan, Cassie Silverthorn, Megan Fogarty, Coach Knoll
Middle Row: Britany Timmins, Brittany Edgerton, Jessica Bade, Angela Amormino, Ashley Marter
Bottom Row: Ashley Berkobien, Heather Hayley, Jordanne Abu-Dalboh

VARSITY

Top Row: Coach Presnell, Lena Palmateer, Barbara Gostovich, Kristen Kavanagh, Amy Townsend, Tristin Palmateer
Bottom Row: Ashley Dean, Katie Taylor, Dana Palmateer, Basketball, Alyssa Porada, Tiffany Hipp, Alexandria Darin

Boys Basketball Team

It has been a roller coaster season so far this year. We need to play at a consistent level all four quarters.
-Coach Smeznik

Right: Bobby Watson preparing for the rebound. **Below Right**: John Boatman going for a free throw.

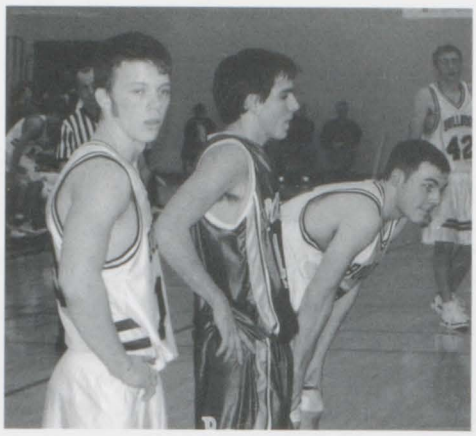

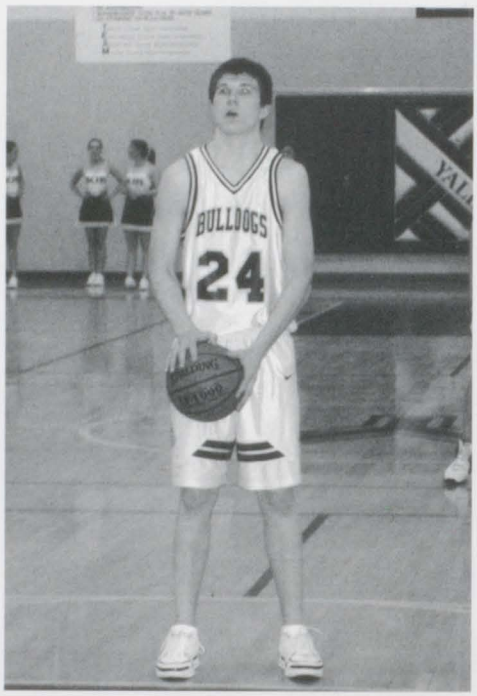

Above: The boys basketball team is rebounding the ball after a shot. **Left Below:** The boys execute an offensive play against Brown City. **Below Right:** Brandon Garner getting ready for a pass.

Freshman Basketball

Top row: Coach Finkbeiner, Aaron Zimmerman, Zach Long, Jordan Locke, Austen Harris. **Middle Row**: Sean Kaatz, Kris Sutherland, Justin Kaiser, Thearon Myles, Trevor Harris, **Bottom Row**: Zach Kinney, Scott Cousino, Patrick Pierce, Josh Kutchen.

J.V. Basketball

Top Row: John Vinckier, Justin Reichoff, Corbett Martin, Brett Arnold, Coach Rob McDaniel, **Middle Row**: Calvin Tomaschko, Richard Dombrowski, Doug Sheldon, Gabriel Wood, Greg Zweng. **Bottom Row**: David Oles, Terry MacMillan, Andrew Cowhy.

Varsity Basketball

Top Row: Coach Don Smeznik, Kevin Berrien, Mike Harju, Steve Jones, John Boatman, Karl Krzak, Ass't Coach Brad Dykstra. **Middle Row**: Brandon Garner, Jimmy Cowhy, Kyle McDaniel, Chad Pattenaude, Lyal Zimmerman. **Bottom Row**: Chance Smeznik, Kyle Willard, Bobby Watson, Mark Willard.

BASKETBALL

Varsity

Front Row: Hillary Doggett, Linda Richter **Middle Row**: Katie Houston, Kathy Douglas, Tiffany Sexton, Samantha Dombrowski, Lindsey Rose. **Back Row**: Kaitlin Brown, Nicole Ybarra, Kelli Wynne, Stacey Barth, Jessica Campbell

Varsity cheering on the team.

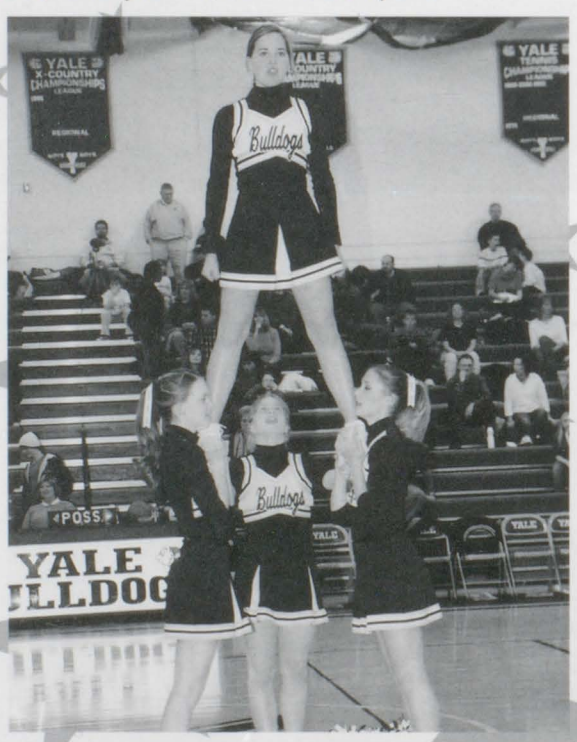

Katie and Sam basing Linda.

Kelli, Lindsey and Kathy doing their dance.

CHEERLEADING

J.V.

Front Row: Heather Sedwick, Jenny Zwiernik. **2nd Row**: Erika Casper, Shaina Hendershot, Taylor Ludwig, Tiffany Nichols, Sarah Fraley. **3rd Row**: Manager Marissa Clark, Megan Amala, Amy Withrow, and Amber Berkobien. **Back Row**: Coach Stiles, Farah Radjewski, Alyssa Redd, Asst. Coach Sexton

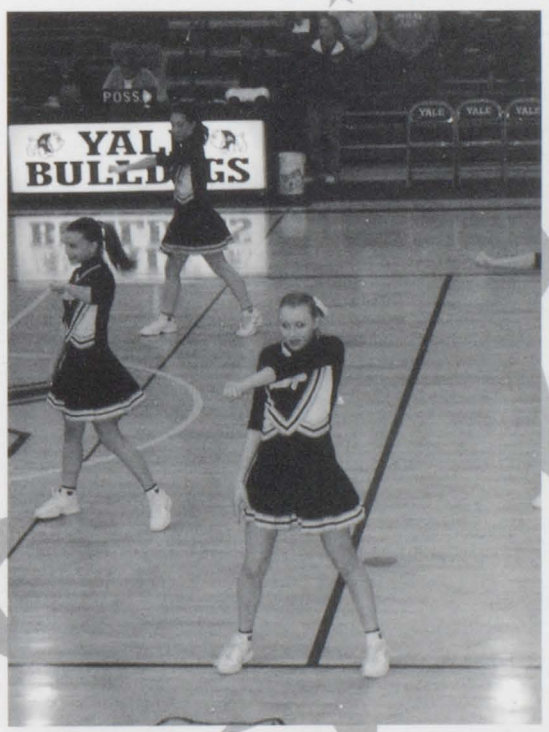

Girls performing their routine during half-time.

JV Girls ending their dance routine.

Tiffany, Jessica, and Katie smiling for a picture.

Girls Volleyball Team

VARSITY

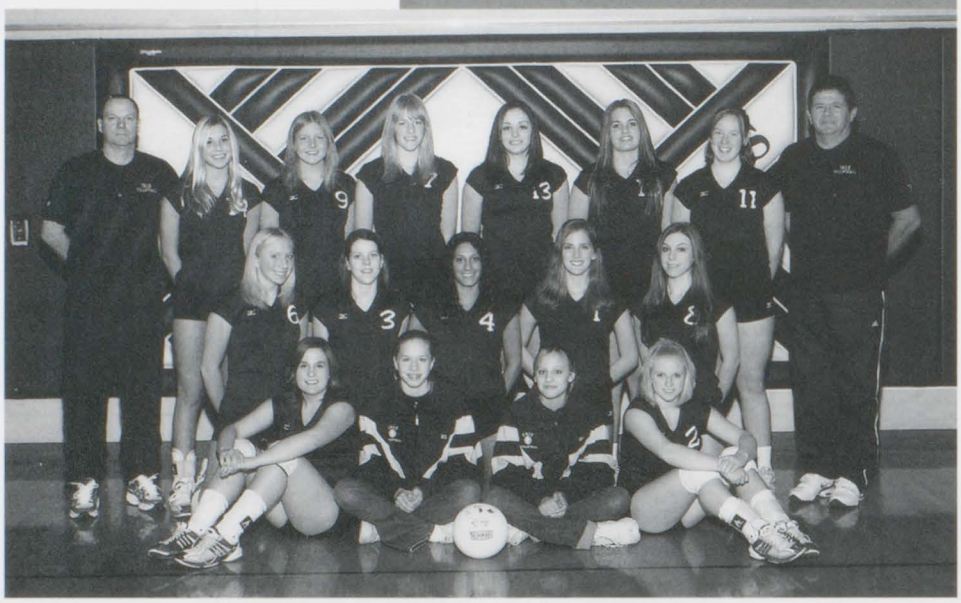

Front row (left to right): Brittney Friedland, Manager Julie Francek, Manager Cidney Biessel, Dana Palmateer. **Middle row:** Kelly Vernier, Katie Taylor, Lia Nagy, Alex Darin, Samantha Bishop. **Back row:** Coach Goubert, Kaitlyn Cooper, Holly Korotko, Kristen Kavanagh, Julie Catanzaro, Stephanie Tolman, Ashley Brennan, Coach Trupp.

TOURNAMENTS

Top: Claiming their victory, the Yale Varsity team crowds around their first place trophy.

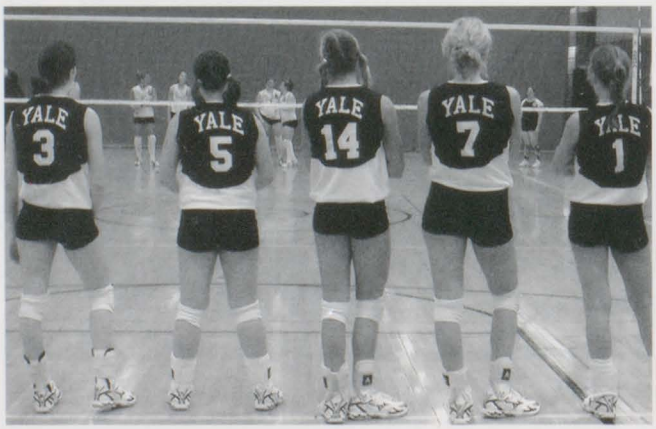

Bottom: Here stands the starting line up ready to play at the CMU Tournament, where they took 2nd.

VARSITY

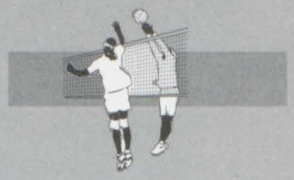

VOLLEYBALL

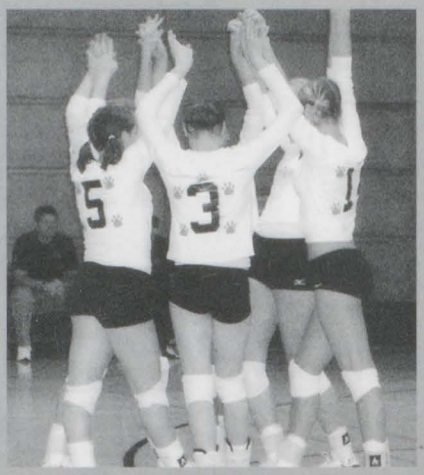

The Varsity team comes together after a good play to say "Whoo-rah"!

Kristen Kavanagh tips the ball over the Armada block for a kill.

A perfect Triple Block made by Kelly Vernier, Julie Catanzaro, and Kaitlyn Cooper.

J.V

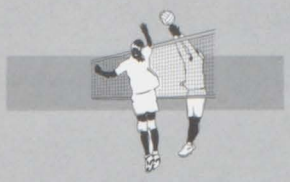

FRESHMEN

Jessica Bade (JV): " We had some new people, but we worked hard and came together as a team. Can't wait till next year."

Ashley Berkobien (JV): "We really brought ourselves together at the end of the season and looked like a team. The tournies were lots of fun."

Meagan Hug (Freshmen): "We've been learning new things and it has really brought us together and made us work as a team."

JUNIOR VARSITY

Front row (Left to right): Heather Brown, Manager Emily Berkobien, Manager Saskia Blei, Manager Chelsea Boyd, Catie Capps. **Middle row:** Lauren Taylor, Courtney Witkowski, Chantel Trombley, Ashley Berkobien, Vicky Delcourt, Brittany Timmins. **Back row:** Katie Snuggs, Ashley Marter, Jessica Bade, Jessica Soper, Hannah Thompson, Brittany Edgerton, Coach Dykstra.

FRESHMEN

Front row (Left to right): Samantha LaRowe, Nicole Cusino, Brianna Donnelly. **Middle row:** Dayna Kipp, Jessica Ferguson, Autumn Stawecki, Andrea Burg, Brianna Trombley. **Back row:** Meagan Hug, Caitlin Goubert, Leslie McCormick, Justine Koglin, Coach Dunn.

Yale Wrestling

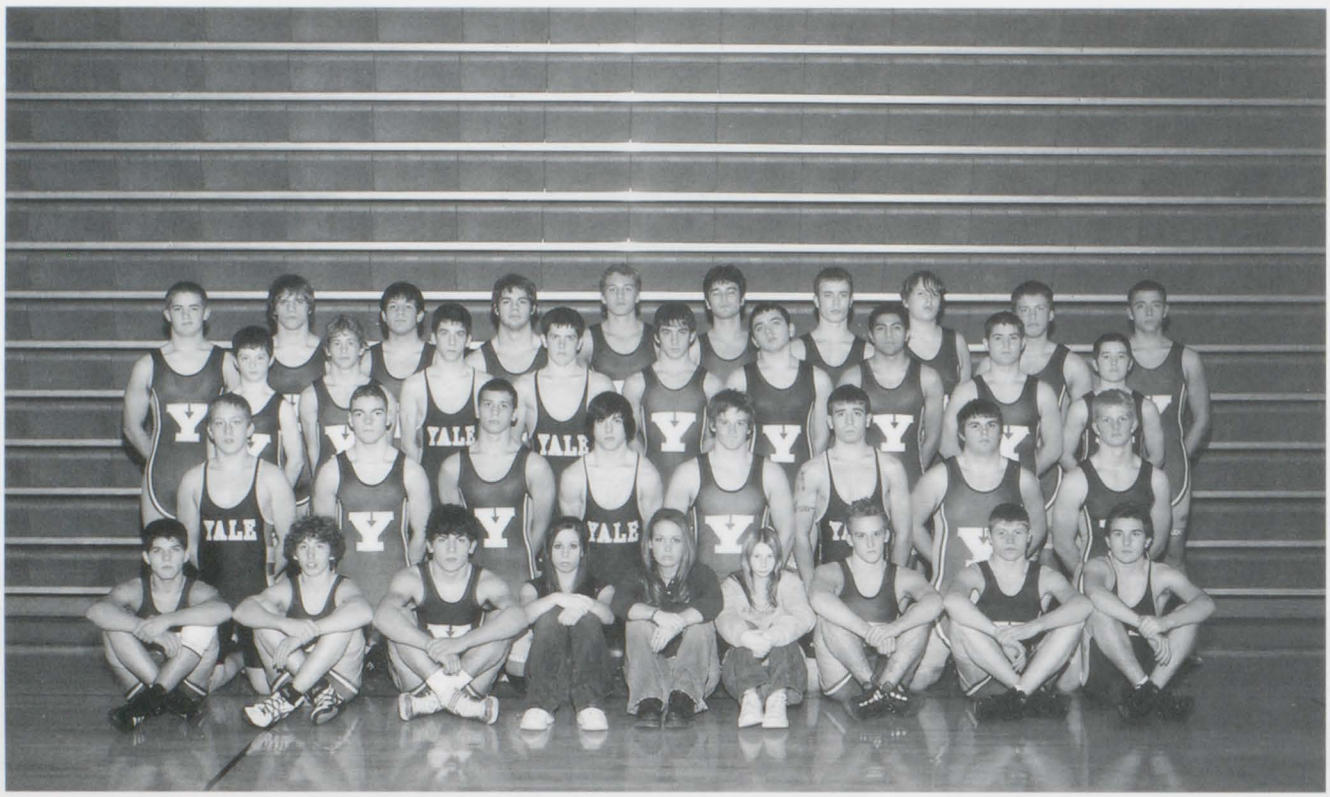

Top: Chris Tyranski, Jeffrey Francek, David Syrocki, Jonathan Vanderbossche, Jay Biessel, Chris Kreusel, Derek Blotsky, Brad Waters, Ben Schmidt, Steve Conners; **Second Row;** Anthony Sexton, Corey Campbell, Sean Wright, Dan Vincent, Richard Trudo, Brandon Cornett, Anthony Hackett, Chad Keyworth, Phil Cowhy; **Third Row;** Chris Byars, Richard Hooper, Aaron Skinner, Kevin Marter, Cody Bearden, Brent Brooks, Will Priess, Tim Burg; **Bottom Row;** Mark Abate, Corey Powers, Anthony Shaieb, Kara Collins, Amy Huffman, Robin Finlayson, Jon Bearden, Chris Burg, Tom Heinzman

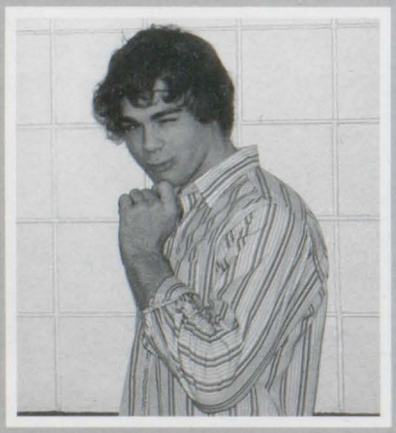

Jon Vanderbossche: "This is a sport that I will always remember and enjoy.

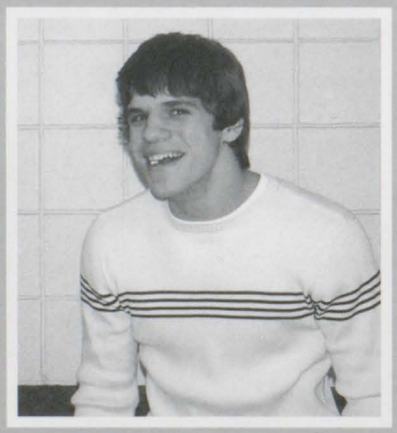

Jeffrey Francek: "Wrestling has taught me a lot about life. It taught me to always strive to achieve the best of my abilities.

Jay Biessel: "This year was fun. We had a really young team so hopefully in the years to come Yale wrestling will continue to succeed."

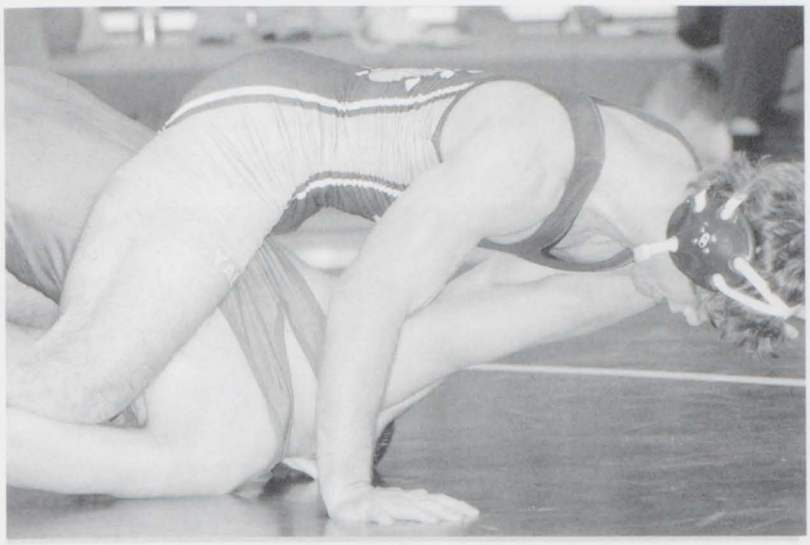

Left: Jon Vanderbossche destroys his opponent from Port Huron High.

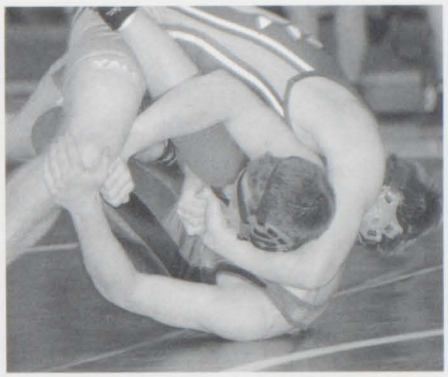

Right: Chad Keyworth putting his opponent in a cradle.

Left: Mark Abate dominating his opponent.
Below: Jeffrey Francek running a vicious pinning combination.

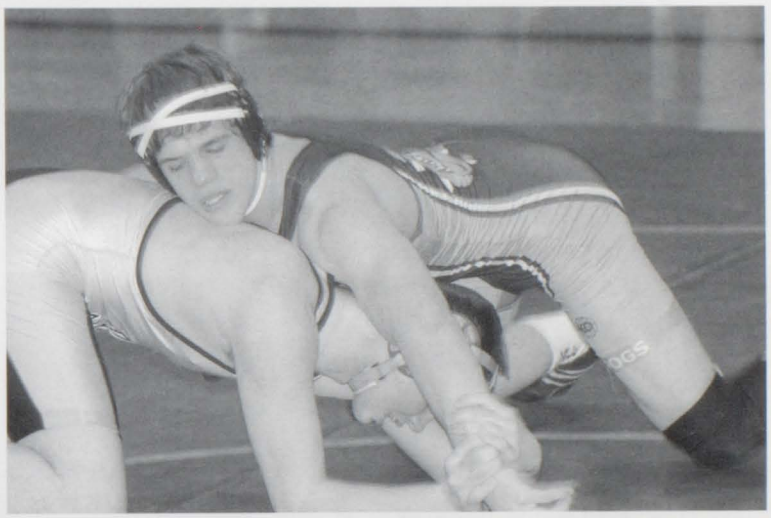

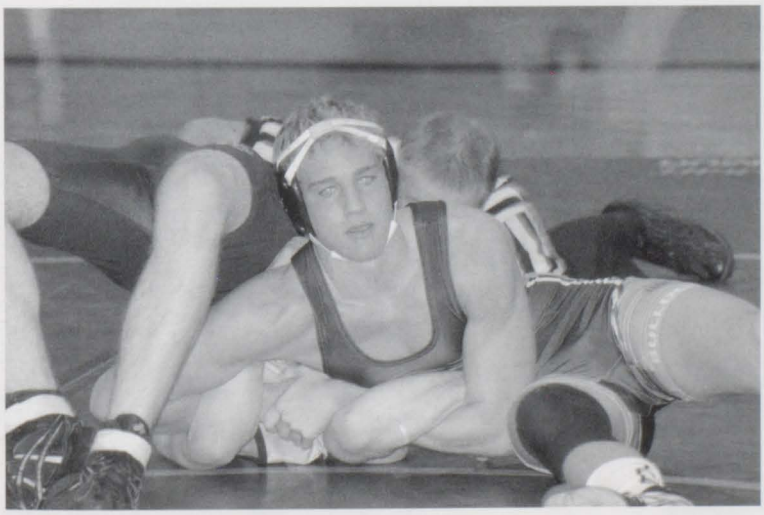

Jay Biessel putting his opponent in a double chicken wing.

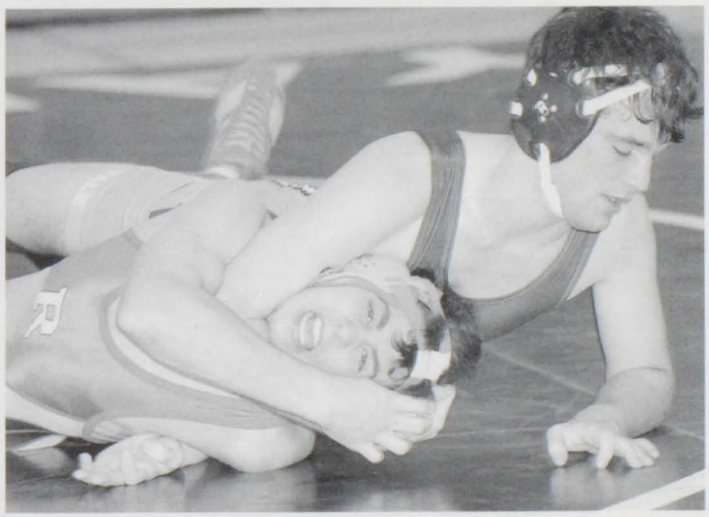

Chris Kreusel getting some nearfall.

Varsity Softball

Back Row: (L-R) Coach Kennett, Shannon Darby, Amy Townsend, Holly Korotko, Kelly Vernier, Kristi Cowhy, Asst. Coach Allen; **Middle:** Amanda Rumsey, Tristin Palmateer, Alex Darin, Stacie Nelson, Megan Lashbrook; **Back:** Manager: Stacey Barth, Kelly Gerlach, Tara Palmateer, Amanda Keith

2004 DISTRICT CHAMPIONS

"The team improved throughout the entire season. This improvement reached its final culmination at districts."
~Coach Kennett~

Left: The girls gather around to get a picture with the trophy.

Right: Amanda Rumsey gets ready to slam the ball.

JV Softball

"We had fun as a team and worked great together."

Ashley Berkobein

"Our team last year did an awesome job, plus we had great chemistry which made playing together easy."

Kelli Wynne

Back Row: (L-R) Coach Kavanagh, Megan Nelson, Leslie Szulborski, Cassie Silverthorn, Ashley Brennan, Megan Fogarty, Kelli Wynne **Middle:** Chantel Trombley, Jordanne Abu-Dalboh, Paige Mouilleseaux, Lauren Taylor, Becky Taylor **Front:** Amber Berkobein, Ashley Berkobein, Nicole Lawson, Missy Prater

Varsity Baseball

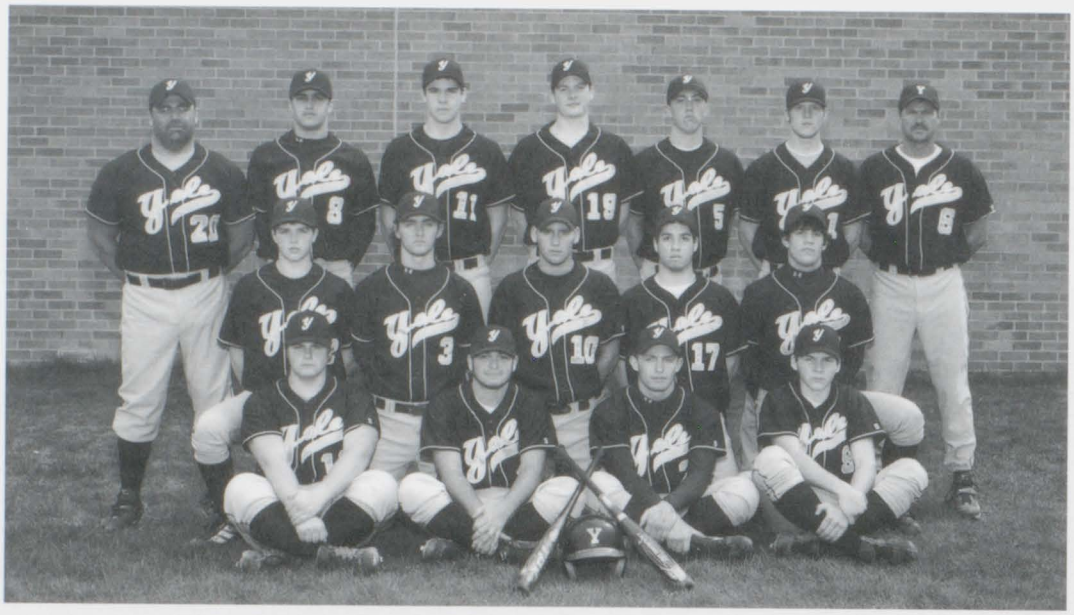

Back Row: Coach Bubba, Chris Booth, Tommy Brennan, Jason Kozlowski, Mikey Davenport, Brandon Garner, Coach Smeznik; **Middle Row:** Jimmy Cowhy, Cody Kersten, Travis Turner, Richard Giacobbi, David Syrocki; **Front Row:** Casey Darby, Curt Garofalo, Vito Palazolo, Chad Pattenaude

Brandon Garner: "We had a rough start, but somehow we pulled off a great season.

Richard Giacobbi: " I had a great time last year. We had a great group of kids.

David Syrocki: "Last year we had a rocky start. But we pulled together and had a great run at the league title. Next year will be great for Yale baseball"

Chad Pattenaude: "I had a great experience on my first year of varsity baseball, and next year is going to be even better.."

J.V. Baseball

Top Row: Bobby Goeshel, Thad Lester, Mike Quain, Greg Zweng, Andrew Turner, Lyal Zimmerman; **Middle Row:** Justin Jasper, Bobby Watson, Matt Karr, Patrick Timmins, Jared Beaird; **Front Row:** Terry MacMillan, Bronson Blake, Josh Allen, Jason Marginet

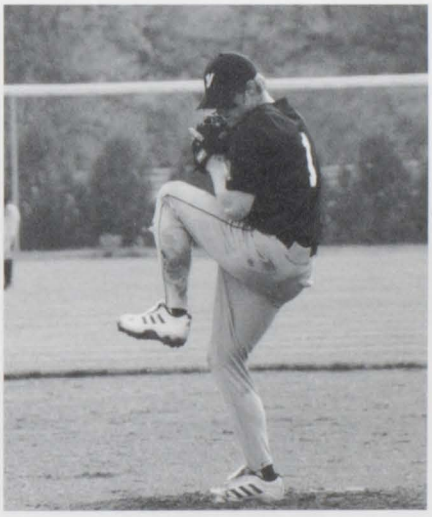

Left Top: Coach Smeznik brings the team in before they come up to bat.
Left Bottom: David Syrocki gets ready for the pitch!
Bottom Right: Cody Kersten watches as Coach Smeznik tells him to hold up.
Above Left: Richard Giacobbi picks up the ground ball and gets ready to throw it to first base.
Above Right: Brandon Garner looks at the ground before throwing a strike to the batter.

Mike Quain: "We had a group of kids that was fun to be with even though we had a bad season til the end."

Bronson Blake: "We had a bad season, but we learned a lot."

Justin Jasper: "We had a good year. I like baseball in Yale."

Pat Timmins: "This year was a learning experience. Next year I look forward to having a great season."

Boys Varsity

It was a pleasure working with this group. We were a very young team and started slow, but the players developed well and we were unbeaten in May and finished 3rd at Regionals. I am looking forward to next season.
-Dan Ellis-

(Back Row: left to right) Coach Ellis, Aaron Peltier, Calvin Tomaschko, Jay Biessel, Steve Hunt, Tyler Pickering, Chris Kreusel, Doug Sheldon, Mgr. Samantha Dombrowski, Asst. Coach Mr. Lewis. **(Middle Row: left to right)** Wil D'Anna, Richard Dombrowski, Gabe Wood, Rob Sholtis, Stephen Brady, Jeff Varty, Tim Conley, Dan Chetcuti, **(Bottom Row: left to right)** Stats. Nicole Heilig, Dana Palmateer, Jon Kobylas, Scott Burnette, Josh Rowbotham, Stats. Heather Jones, Stats. Jill Dunsmore.

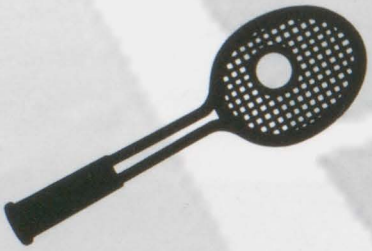

Captain: Steve Hunt

Co-Captains:
Aaron Peltier
Wil D' Anna

Coach's Award:
Jay Biessel

Above: Dana Palmateer, Richard Dombrowski, and Doug Sheldon watching their teammates play.

Tennis

TENNIS SCORES

US	THEM
2	Caro 6
4	Imlay City 4
1	Almont 7
2	Cros-Lex 6
1	Armada 7
4	Sandusky 4
7	Algonac 1
6	Deckerville 0
6	Goodrich 2

3-2-4

Left: Richard Dombrowski and Doug Sheldon work together as a doubles team.

Left: Aaron Peltier smashing the return.

Right: Gabe Wood serving up a great match.

Left: Chris Kreusel returning the ball.

Right: John Kobylas attacking the net.

BOYS TRACK

"Success is failure turned inside out."-Anon

BWAC Champions!!

Teamwork allowed us to capture the League Title this year. We demonstrated that working hard in practice and competing with intensity lead to success. We had strong relays all year, and that speaks to team attitude.

-Coach Bearss

Front Row (left to right): Joe Detloff, Chris Monaco, Kyle Willard, Anthony Fraley, Maxwell Petit, Chris Burg, Kenny Spicer **Second Row:** Drew Darling, Justin Tack,Justin Kasten, Rikard Brandberg, Ryan Kulek, Nathan McIntyre, Adam Kasten, Drew Horgan **Third Row:** Charles Edgerton, Richard Hooper, Nathan McLain, Jeremy Harding, Matt McDowell, Andrew Cowhy, Chris Tyranski, John Vinkier, Shane Michelz **Fourth Row:** Benjamin Schmidt, Brett Arnold, Kyle Cooper, Mike Prater, Kevin Berrien, Kyle McDaniel, Samuel Capps, John Clark **Fifth Row:** Coach Falter, Owen McIntyre, Kraig Harrison, Garret Fisher, Mark Vinckier, Joe Berrien, Eddie Sykowski, Coach Bearss, Coach McDaniel

Below: Ryan Kulek striding to reach the finish line.

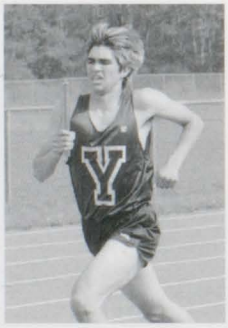

Above: Go Kyle Cooper! GO!!

Above: Kyle McDaniel getting ready to pole vault.

Above: Here is Ben Schmidt giving it all he has against his formidable opponent.

Left: : Here is Kyle Willard running the 3200M Relay against Richmond. His strong endurance, speed, and will lead our team to a triumphant finish. **Below**: Mark Vinckier tearing up the competion in the hurdles.

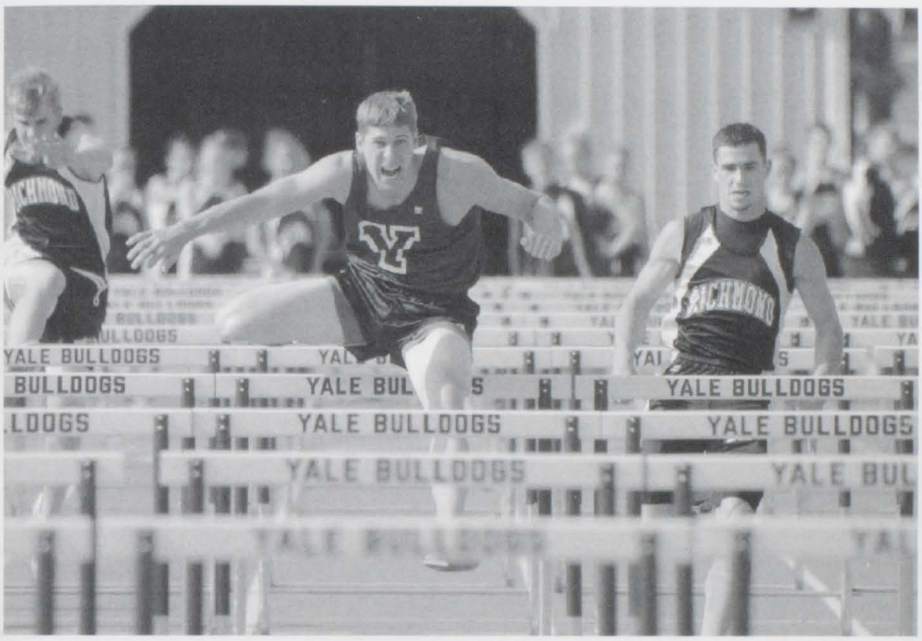

Left: Adam Kasten soaring into the air to thrash the competion in the Long Jump. **Below**: Kevin Berrien, Mike Prater, and Jeremy Harding race to the finish line while trying to prevail against Richmond.

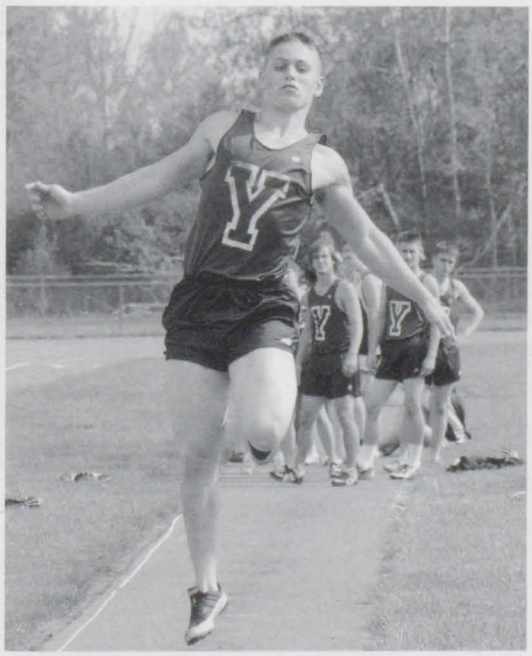

Scoreboard

DUAL/LEAGUE MEETS(Undefeated)

Yale-78, Almont-57
Yale-77, Imaly City-60
Yale-87, Armada-50
Yale-91, Capac-46
Yale-73, Cros-Lex-64
Yale-87, Algonac-50
Yale-79, Richmond-58

BWAC LEAGUE MEET
Richmond 104, Yale 94, Cros-Lex 78, Imaly City 72, Algonac 64, Almont 57, Armada 36, Capac 22

BWAC FINAL STANDINGS

1. Yale 2. Richmond
3. Cros-Lex

LARGE MEETS

SVSU Invitational:
3rd Place
Muskrat Classic:
1st place
Vassar Invitational:
1st Place
Marysville Invitational: Cancelled(weather)
Regionals:
4th Place

"Run
"All
Hard
It
When
Takes
It's
Is
Hard
All
To
You
Run."
Got."
~Pavvo
-Marc Davis

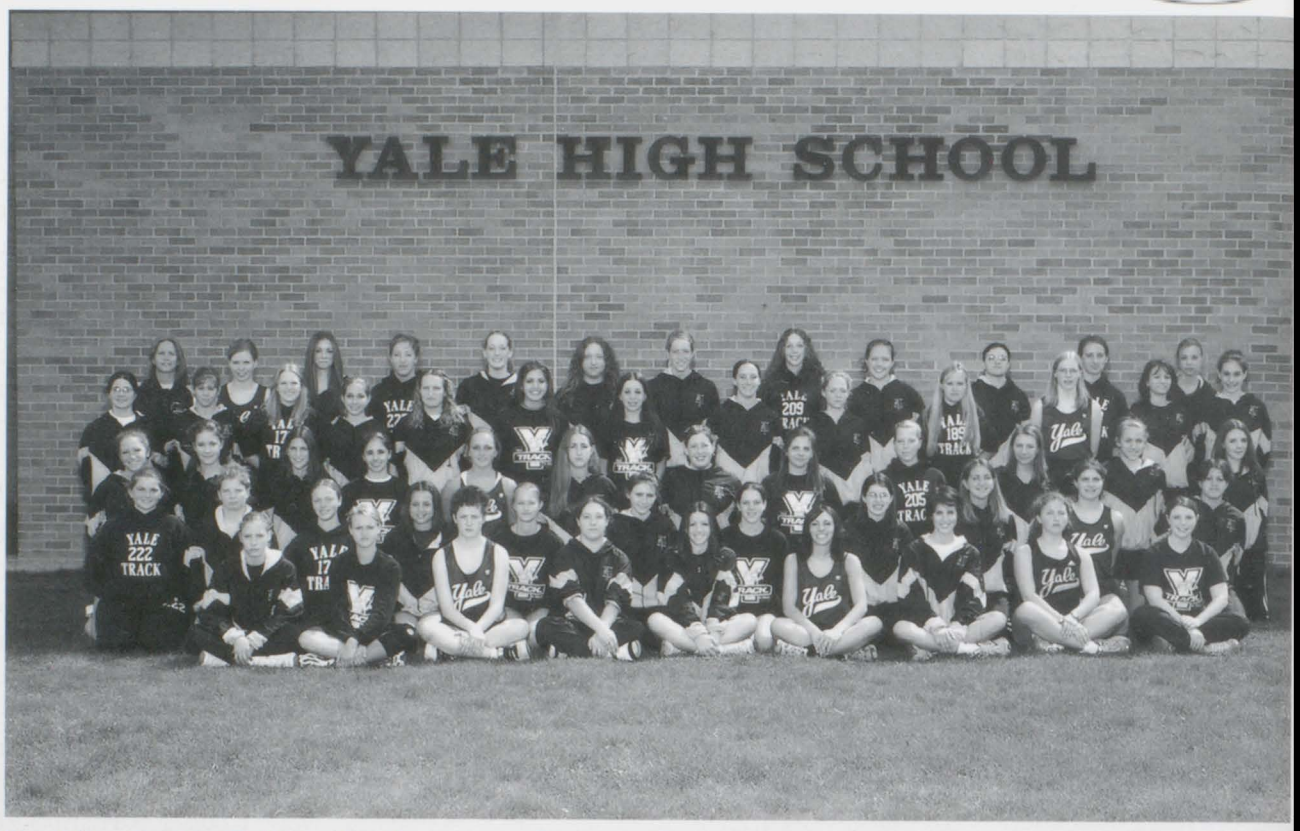

Front Row (Left to Right): Ashley Marter, Lorna Pickering, Tiffany Hoff, Krystal Preston, Stephanie McIntyre, Dominique Horon, Michelle Marinich, Jennifer Schmidt, Kristina Schutt **Second Row:** Judy Boatman, Joeleann Bensinger, Erica Vore, Victoria Delcourt, Sierra Wheaton, Traci Billings, Katie Taylor, Nichole Northrop, Megan Reusser, Alyssa Porada, April Morang **Third Row:** Hannah Thomson, Heather Yelencich, Jessica Bade, Ashley Dean, Lena Palmateer, Dreama Closser, Sarah Ardoin, Katie Snuggs, Holly Leideker, Kristen Beschoner, Leslie Gostovich, Brittany Timmins **Fouth Row:** Marija Bobik, Jessica Campbell, Hillary Doggett, Shaina Hendershot, Katie Capps, Catherine Witgen, Kara Collins, Desiree Bartels, Heather Haley, Nicole Francek, Sarah Tackleberry, Tiffany Frick, Andrea Roberts **Back Row:** Coach Flynn, Autumn McClelland, Barbara Gostovich, Taryne Kavanagh, Jessica Soper, Sarah Preston, Kristen Kavanagh, Lindsey Rose, Justine Lawson, Kathleen Hooper, Megan Edgerton, Kaitlyn Cooper

GIRLS TRACK

"What counts in a battle is what you do once the pain sets in."

Right: Andrea Roberts kicks up dust as she runs past her opponents.
Below: Alyssa Porada tries to leave her competitors behind as she sprints toward the finish.

The Girls 2004 Track team was very successful. They were 5-2 in the league for dual meets, and placed fourth overall in the league. Our team was a very young, energetic, and determined group of girls composed of 22 freshmen, 14 sophomores, 11 juniors, and 4 seniors. Their success can be attributed to their positive attitudes, their continuous drive to improve, and their willingness to work hard to achieve the goals they set for themselves and their team.

Qualifiers for the McDonald's Meet of Champions were: Kara Collins, Kaitlyn Cooper, Barbara Gostovich, Leslie Gostovich, Shaina Hendershot, Kathleen Hooper, Taryne Kavanagh, Alyssa Porada, Andrea Roberts, Lindsey Rose, Katie Taylor, and Sierra Wheaton.

Qualifiers for the Caro Meet of Champions were: Kara Collins, Kaitlyn Cooper, Barbara Gostovich, Leslie Gostovich, Taryne Kavanagh, Alyssa Porada, Andrea Roberts, Lindsey Rose, Katie Taylor, and Sierra Wheaton.

State Qualifiers were: The 1600 M Relay team
(Kaitlyn Cooper, Leslie Gostovich, Taryne Kavanagh, and Katie Taylor) and Katie Taylor in the 300 M Hurdles.

Everyone put forth their best effort and it showed. We had a great season and a lot of fun. We are looking forward to another good season next year.

-Coach Flynn

Above: Sierra Wheaton fighting to truimph in the 3200 M Relay.
Right: Leslie Gostovich strides around the curve.

Above: Kaitlyn Cooper gives her best in her leg of the relay.
Left: Desiree Bartels and Michelle Marinich showing great teamwork.

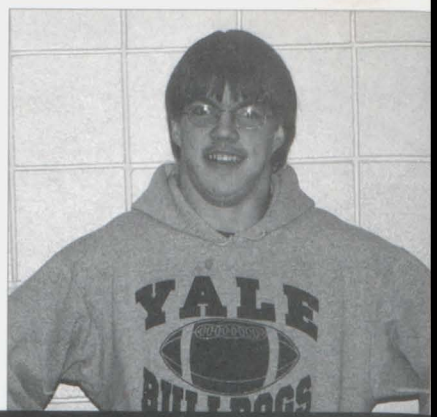

Yale High School has many activities for students to get involved in. Many different clubs and organizations provide students with learning outside the classroom.

• Left: Business Professionals Of America are standing proud after a great day of competition.

• Below: French club having a blast raising money at the bake sale.

Left: School store awaiting for business to begin and the life of the school to stand out.

Get Ready
To Stretch Your Mind!

*

CLUBS & ORGANIZATIONS

Above: Christina Battaglia getting pumped before the big halftime show.

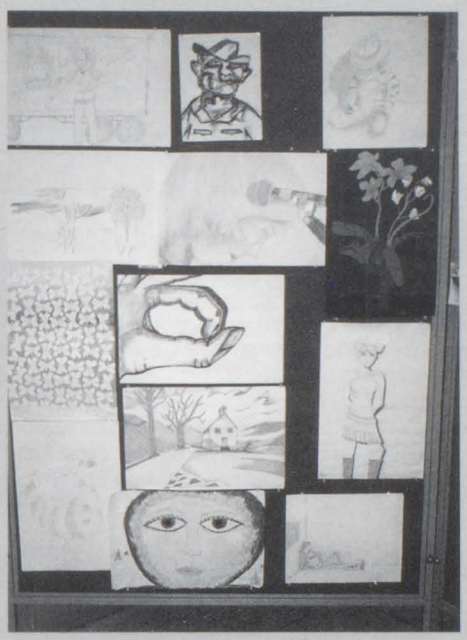

Above: Art club brings out the creativity that is in all the artists of the school.

Above: The members of the art club chillin' at the bake sale trying to bring in the money.

Fine Arts

The Fine Arts Club has entered it's third year at Yale High School by expanding and developing a more creative outlook on benefiting our arts program. So far, fundraisers have been held where students have a chance to volunteer their time. Our **President** this year is Krista Ward, **Vice President** is Kaitlin Brown, and **Secretary/ Treasurer** is Lindsey Rose.

Back Row: Donald Tucker, Jeremy Webb, Natalie Wright, Francis Fagan, Justin Moore, Tyler Kammer, Michael Kelley, **Fourth Row:** Julie Catanzaro, Sean Wright, Meggan Matthews, Rachelle Schaefer, TJ Rinke, **Third Row:** Alex Darin, Sara Burg, Andrea Burg, Kaitlin Brown, Ashley Lichota, Lindsey Rose, Hillary Doggett, Katie Day, Ashley Moore, Aaron Kuras, Adam Maley, Tony Gall, **Second Row:** Charles Loftis, Kevin Rozek, Alyssa Seelman, Victoria Marcetti, Charles Edgerton, Michelle Marinich, Kristi Cowhy, Thomas Zischerk, Tina Hobgood, **First Row:** Kristen Kavanagh, Alysa Porada, Autumn McClellan, Krista Ward, Samantha Bishop, Kathy Douglas, David Oles

Soccer Club

The Soccer club recieved a grant from the Youth Advisory Council. We were able to purchase new goals and balls. With the new equipment the club learned new skills in hopes of someday competing at the varsity level.

Back Row: Aaron Freidsburg, Ashley Moore, Katie Capps, Michelle Marinich, Ashley Cardiff, Courtney Oskuzba, Victoria May, Kristen Pritchard, **Middle Row:** Jessica Soper, Chantel Trombley, Jeff Varty, Kevin VanCoppenelle, Tina Hobgood, Dan Checuti, Nicole Francek, **Front Row:** Wade Verschere, LaRissa Francek, Leslie Szulborski, Kara Collins, Noah Ross, Eric Smith

French Club

Back Row: Nancy Schulte, Krystle Preston, Alisha Hether, Tim Conley, Joshua Rowbotham, Eddie Bishop, Hillary Doggett, Lindsey Rose, Kristina Shutt, Megan Molnar, Kristin Pritchard, Jill Driscoll, Melinda Henning, Molly Conrad, Sarah Wargnier, Stephanie Tolman, Megan Schaefer, Jordanne Abu-Dalboh, **Third Row:** Tyler Vienot, Megan Nelson, Andrea Roberts, Spenser Williams, Ryan Kulek, Sam Capps, Ian Robinson, Ryan Deaner, Lora Scott, James Henry, Lindsay Long, Kyle McDaniel, Ashley Berkobien, April Morang, Becky Kammer, Eden Schoen, Amy Cole, Denielle Kilgore, Shannon Darby, **Second Row:** Erin Fortune, Samantha LaRowe, Chris LaFriniere, Anthony Sexton, Jeff Varty, Patrick Polan, Jessica Campbell, Kristen Beshchoner, Angela Taylor, Dana Palmateer, Amy Townsend, Tristin Palmateer, Tiffany Hipp, Kristie Cordero, Megan Reusser, Nicole Northrop, Samantha Kettlewell, Alyssa Vogel, **Front Row:** Chris Tyranski, Nicole Ybarra, Alyssa Porada, Renee Kipp, Kate Osborn
Not Pictured: Traci Billings

"Its all French to us"

Spanish Club

El club de espanol es muy divertido.

The members of El Club de Espanol really know how to have fun. With the help of a great advisor, Senior Lewis, the Spanish Club has established great traditions such as the Lip Sync Concert, plus tailgate, Christmas, and end of the year parties. The officers this year are **President** - Michelle Marinich, **Vice President** - Alyssa Porada, **Secretary** - Chris Kreusel, **Treasurer** - Jay Biessel.

Fifth Row: Vicki Delcourt, Renee Closser, Katie MacMillan, Kristin Haley, Lauren Siegel, Brianna Trombley, Dan Mandeville, Aaron Zimmerman, Marissa Clark, Megan Amala, Robby Sholtis, Tim Pierce, Bobby Goeschel, Leslie Szulborski, **Fourth Row:** Robert Harrison, Shane Hendershot, Sam Ademowite, Kevin VanCoppenelle, Amanda Rumsey, Tim Burg, Autumn McClellan, Murray Darling, Michelle Rozek, Jessica Soper, Chantel Trombley, Katie Capps, Michael Vancoquant, **Third Row:** Heather Sedwick, Megan Hug, Kara Collins, Hannah Thomson, Kristy Cowhy, Jon Kobylas, Jenny Whitney, Jay Biessel, Kris Kreusel, Katie Day, Amanda Finos, Sierra Wheaton, **Second Row:** Judy Boatman, Nicole Heilig, Courtney Witkowski, Lynn Sexton, Lisa Garofalo, Kellie Garofalo, Doug Sheldon, Drew Darling, Michelle Marinich, Kim Delcourt, Cemon Lutz, Alyssa Porada, John Vinckier, **First Row:** Nicole Battaglia, Matt Karr, Pat Timmins, April Super, Ashley Sholtis, Kelly Tebay, Samantha Bishop, Christina Battaglia, Meghan Witkowski, Kathleen Hooper, Brittany Timmins, Chelsea Boyd

Athletic Council

Where student leadership and Athletics meet...you have the Athletic Council. The council was composed of junior and senior student athletes nominated by their coaches and selected by the Athletic Department. This year the council planned all pep assemblies, assisted with guest speakers and seminars, and served as the school liaisons for visiting teams and officials during the athletic events. The second year of Athletic Council brought many great memories thanks to the hard work of our members.

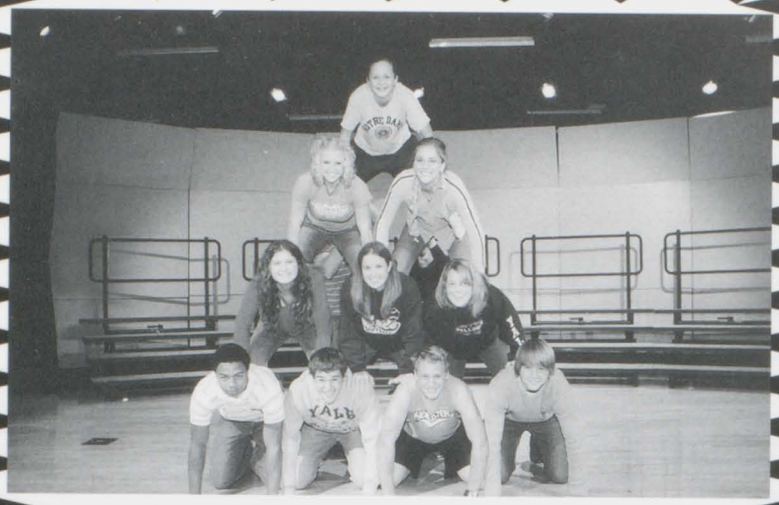

Top Row: Amanda Rumsey, **Second Row:** Dana Palmateer, Alex Darin, **Third Row:** Alyssa Porada, Kristi Cowhy, Jill Dunsmore, **Bottom Row:** Kevin Berrien, Tommy Brennan, Jay Biessel, Chad Pattenaude

National Honor Society

Members of this national organization for juniors and seniors are selected based upon their scholarship, character, leadership and service. The members provide free tutoring for high school students, conduct a series of enrichment activities for upper elementary students, and participate in school-wide service projects.

Back Row: Amy Taylor, Jessica Borowitz, Alex Bade, Autumn McClellan, Nathan Prater, Marija Bobik, **Third Row:** Spenser Williams, Alyssa Porada, Jay Biessel, Michael Byars, Eryn Slankster, Cemon Lutz, **Second Row:** Erin Fortune, April Super, Meghan Witkowski, Deanna Schott, Kathleen Hooper, Kristina Lacey, **Front Row:** Michelle Marinich, Samantha Bishop, Ashley Sholtis, Kelly Tebay

Science

The science club offers its members an opportunity to enhance their science related experiences. This school year, the group has made field trips to Chicago, Mammoth Cave, and plans a spring trip to Toronto. Club members have assembled a radio telescope and have begun a project that uses computer software to improve photos taken through a telescope.

Fifth Row: Lauren Schmidt, Marija Bobik, Megan Reusser, Shirley Cichowski, Kathleen Hooper, Corey Saylor, Alyssa Ginzel, Travis Dee, Ashley Ellis, Sarah Ardoin, **Fourth Row:** Jonathon Polan, Krista Marek, Kraig Harrison, Stacey Barth, Megan Edgerton, Traci Billings, Lindsay Rose, Ashley Lichota, Christina Battaglia, Derik Austin, Nathan Midgin, Drew Horigan, Anthony Sexton, **Third Row:** Amanda Riddle, Krystle Preston, Patrick Timmins, Lynn Sexton, Alyssa Seelman, Vicki Marcetti, Michelle Marinich, Kristi Cowhy, Ed Lozowski, Rusty Long, Jennifer Schmidt, **Second Row:** Anthony Rogers, Drew Darling, Kaitlyn Cooper, Kellie Garofalo, Ashley Hayes, Autumn McClellan, Meghan Witkowski, Cemon Lutz, Katie Capps, Andrew Withrow, **First Row:** Spenser Williams, Katie Osborn, April Super, Samantha Dombrowski, Samantha Bishop, Kelly Tebay, Ashley Sholtis, Ian Robinson, Erin Fortune, Alex Bade

BPA

In Business Professionals of America, students from across the country compete in various competitions involving areas of business and computer technology. If a student places at the regional level, he or she has the opportunity to compete at the state level with students from across Michigan. Members that place in the state competition advance to compete in nationals with students across the country. This year states were held in Grand Rapids and nationals in California. Club advisors are Mr. Glavach and Mrs. Winchester. **President** - Rachel Shoupe , **Vice President** - Jackie Tonkoshkur, and **Secretary** - Deanna Schott.

Back Row: Melanie Schott, Ashley Moore, Jennifer Ostrander, Randi Morningstar, Jackie Bauer, Jay Biessel, Megan Lashbrook, Barbara Gostovich, Christina Battaglia, Kristina Lacey, **Middle Row:** Deanna Schott, Jackie Tonkoshkur, Amber Berkobien, Elizabeth Russeau, Samantha Dombrowski, Samantha Bishop, Wil D'Anna, Joe Reno, Stephanie Trupp, Stacie Nelson, **Front Row:** Amanda Mielke, Nichole Heilig, Courtney Witkowski, Drew Darling, Ashley Hayes, Kayla Fahey, Noah Ross, Jared Witkowski, **Not Pictured**: Lindsey Bowen

YHS Choir

1st Row: Corrine Weitzel, Victoria Vore, Amy Gouine, Brandi McCabe, Brandy Samuelson, Samantha Reynolds, Ashley Sholtis, Stephanie Kocis, Kelly Tebay, Erin Fortune, Shaina Willenberg

2nd Row: Deanna Schott, Melanie Schott, Marija Bobik, Kristina Schutt, Megan Molnar, Krystal Northrop, Cemon Lutz, Trista Noble, Reiko Hacudo, Nichole Northrop, Linda Richter

3rd Row: Kristie Miltner, Nicole Ybarra, Rachelle Schaefer, Stacie Nelson, Nicole Lawson, Heather Austin, Lisa Bates, Kelli Wynne, Alyssa Redd, Amy Withrow, Felicia Hurt, Mariana Garcia

4th Row: Krystle Preston, Alisha Hether, Ashley Dean, Shannon Darby, Jackie Mango, Stephanie Trupp, Jolene Felster, Cassie Silverthorn, Chelsie Loeffler, Megan Edgerton, Angela Amormino, Judy Boatman, Danielle Wright, Stephanie Schraudt, Corrine Kavanagh

5th Row: Christina Prevo, Jennifer Whitney, Sarah Ardoin, Carrie Coyle, Christopher Seaton, Kyle Winchester, Michael Epling, Jason Robinson, William Zeller, Michael Brunet

Not Pictured: Jeremy Harding, Carl Kinsman, Brandon Zwiernik, Amanda Hall, Melissa Brown, Amanda Crawford

Chamber Ensemble and Choir

Ms. O'neil

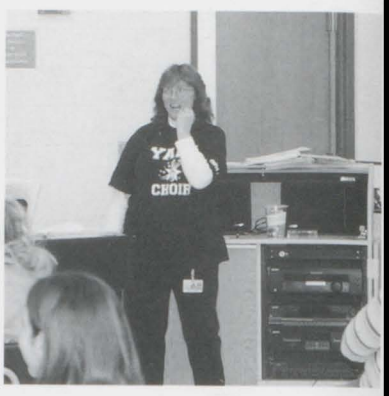

Marija Bobik

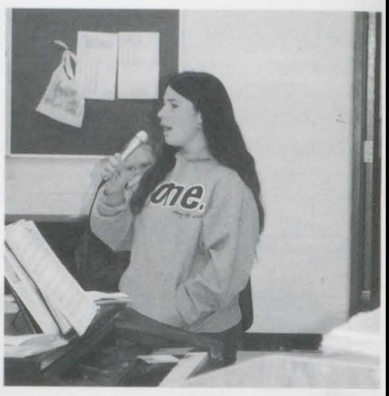

Reiko Hacudo

Erin Fortune

YHS Band

4th Row: Casey Capps, John Lucero, Jonathon Schlorke, Cory Still, Robert Gloden, Chelsea Boyd, Brittany Timmins, Robert Grant, Chris Orrell, Farah Radjewski, Alyssha Ginzel, Corey Saylor, Brandon Zwiernik, Jessica Polly, Ashley Ellis, Andy Staley, Leah Poniewierski, Troy Aldea, Eric Coulter, Chris Wagar
3rd Row: Megan Amala, Rusty Long, Ryan Gerstenberger, Melinda Henning, Molly Conrad, Tiffany Hoff, Lindsay Seigel, Heather Yelenich, Ed Lozowski, Josh Rowbotham, Kenny Spicer, Nicole Battaglia, Jennifer Schmidt, April White, Nicole Davis, Lauren Schmidt
2nd Row: Amanda Byrnes, Danielle Kavanagh, Jill Driscoll, Amy Withrow, Robyn Finlayson, Becky Kammer, Megan Reusser, Kristie Cordero, Ashley Wolfe, James Henry II, James Rooks, Richard Hooper, Dan Checuti, Andrew Withrow, Shirley Cichowski
1st Row: Wil D'Anna, Pete Kelley, Marija Bobik, Kate Osborn, Christina Battaglia, Kathleen Hooper, Felicia Hurt, Eryn Slankster, Nathan McIntyre, John Talarico, Jared Witkowski

Drum Core

Above: Assistant Drum Major Josh Rowbotham, Drum Major Kathleen Hooper, Drum Major Christina Battaglia, Assistant Drum Major Nicole Battaglia

Colorguard

Back Row: Nicole Battaglia, Sierra Wheaton, Stephanie Brown, Rebeca Kammer, Lindsay Long **Middle Row:** Amy Epling, Renee Kipp, Meghan Witkowski **Front Row:** Katie Osborn, Megan Reusser

Quiz Bowl

The Bulldog Quiz Bowl Team competes in the Blue Water Area Quiz Bowl league. In 2004, the team had great fun and success, finishing second at the Thumb Area Quiz Bowl League Invitational and competing in the state tournament at Michigan State University, in East Lansing.

Back Row: Danial Brown, Rob Harrison, Luke Whitmer, Derek Austin, Noah Ross, Mary Eveland, **Middle Row:** Anthony Rogers, Nathan McLain, Kraig Harrison, Russell Long, Michelle Marinich, Ed Lozowski, Jill Driscoll, James Henry, Amanda Byrnes, Vicky May, Nikki Humphries, **Bottom Row:** Cemon Lutz, Albert Corneillie, Kelly Tebay, Ian Robinson, Autumn McClellan, Ashley Hayes, Tina Hobgood, Stacey Barth, Alex Bade, **Not Pictured:** Ashley Lichota, Ed Bishop, Kristin Pritchard, James Rooks, Andrew Withrow

Yearbook Staff

This year's yearbook class worked very hard to accomplish our goals and set higher standards for future years to come. We had a good group of kids that worked really well together. Yearbook editor for 2005 was Brittney Friedland. Yearbook advisor is Mr. Glavach.

Back Row: Haylie Brennan, Erica Ragap, Kristina Schutt, Jay Biessel, Kristina Lacey, Mr. Glavach, Adam Maley, **Middle Row:** Stephanie Trupp, Stacie Nelson, Jackie Tonkoshkur, Dominique Horon, Trista Noble, Traci Billings, Ashley Lichota, Stacey Barth, Mike Harju, **Front Row:** Nicole Cutlip, Victoria Vore, Stephanie Kocis, Maegen Mandeville, Sara Burg, Alex Darin, Brittney Friedland, Kristen Kavanagh, Lia Nagy, Brandon Garner, Jeffrey Francek, Richard Giacobbi, **Not Pictured:** Chris Booth, Jonathon Vanderbossche, Lindsey Bowen, Katie MacMillan

Student Council

Fifth Row: Stephanie Lavens, Kristen Beschoner, Barbara Gostovich, Kelsey Brown, Brittany Edgerton, Reed Seckel, Hannah Thomson, Autumn Stawecki, Tristin Palmateer, Mike Fagan, **Fourth Row:** Katie LaRowe, Judy Boatman, Amanda Rumsey, Kenny Spicer, Derek Blotsky, Jay Biessel, Calvin Tomaschko, Alex Bade, Anthony Sexton, Travis Dee, **Third Row:** Stacey Barth, Autumn McClellan, Amanda Smith, Kellie Garofalo, Kristi Cowhy, Michelle Marinich, Dominique Horon, Kathleen Hooper, Tommy Brennan, Kristin Kavanagh, Alex Darin, Sara Burg, **Second Row:** Cemon Lutz, Samantha Dombrowski, April Super, Kelly Tebay, Samantha Bishop, Ashley Sholtis, Ian Robinson, Muray Darling, Megan Hug, John Vinckier, **Bottom Row:** Erin Fortune

It was another fun and exciting year for the student council. This year the student government held the annual blood drive, collected donations for Julie's Kids, collected canned foods for the community, put on a Talent show, and sponsored a great homecoming dance and parade. We're all looking forward to next year's ideas and next year's new faces.

"This year's Student Council was a great group of people with really good ideas. We worked together, and got a lot accomplished. Student Council has been a lot of fun these past few years, and I wish next year's members luck in all their projects."

Erin Fortune

Officers of Student Council:
President - *Erin Fortune*
Vice President - *Alex Bade*
Parliamentarian - *April Super*
Secretary - *Samantha Dombrowski*
Historian - *Cemon Lutz*
Treasurer - *Autumn McClellan*

Equestrian

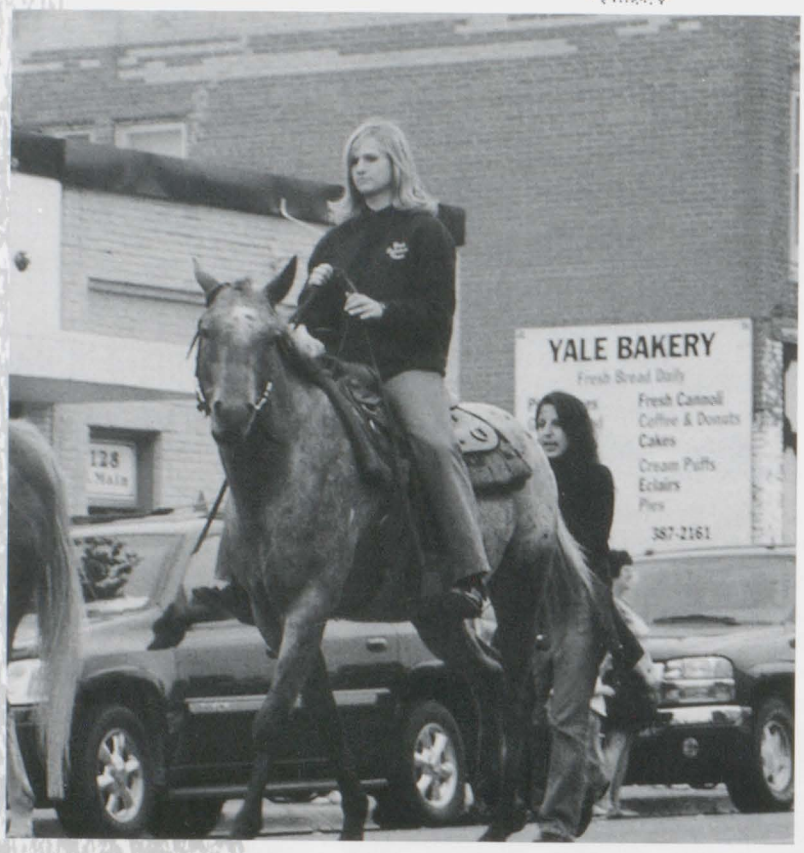

Above: Kim Delcourt rides her horse during the Homecoming Parade.
Above Right: Members of the Yale Equestrian team riding through Yale during the Homecoming Parade.

2005 Yale Equestrian Team **Back Row**: Amy Taylor, Tara Slawinski, Hannah Thomson. **Front Row**: Kim Delcourt, Katie Taylor, Victoria Delcourt, Brittany Edgerton, Ashley Sholtis.

The 2004-05 Equestrian Team accomplished another outstanding year. We had a lot of good riders.

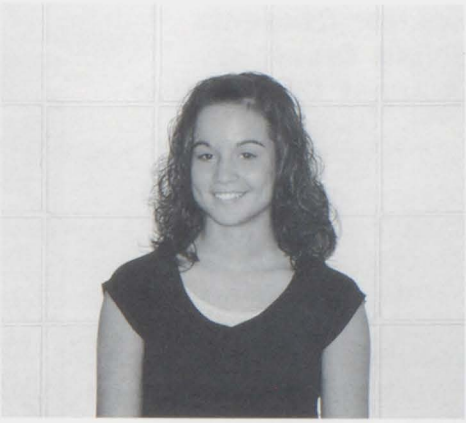

Vicki Delcourt

Tristin Palmateer

Brittany Edgerton

Hannah Thomson

SADD

SADD stands for Students Against Driving Drunk or Students Against Destructive Decisions.

Demonstrated through our actions and words, SADD's purpose is to increase positive decision-making and reduce negative alcohol and other drug-related choices. We include all students who support this goal. We also recognize the harmful effects of alcohol and the use of other substances by underage teens. We encourage the expansion of our purpose to include those activities that contribute to the positive development of individuals and a caring spirit within the school and community.

The activities include planning healthy choices for youth, alcohol and other drug education, positive peer support, leadership training, mentor and model life skills, and drinking and driving prevention.

Row 1: Desiree Bartels, Kim Delcourt, Angela Taylor, Kathleen Hooper; **Row 2**: Caitlin Capps, Alecia Hackett, Christina Battaglia, Renee Kipp, Katie Osborn, Meghan Witkowski, Samantha Bishop, Kelly Tebay, Erin Fortune, Tina Hobgood, Kristie Miltner; **Row 3**: Amanda Riddle, Travis Dee, Ashley Wolfe, Melinda Henning, Jackie Bauer, Kristie Cordero, Krista Ward, Kristina Lacey, Erin Slankster, Marija Bobik, Kristina Schutt, Amanda Cesefske; **Row 4**: Kami Cesefske, Josh Varney, Robyn Finlayson, Heather Austin, Lora Scott, Alyssa Vogel, Jessica Soper, Becky Taylor, Katherine Snuggs, Judy Boatman; **Not Pictured**: Jessica Borowitz, Lindsey Wolvin

PACE

The Program for Academic Enrichment provides members with a variety of opportunities for academic growth. Field trips are taken to cultural and research oriented facilities. Video and text materials are provided to expand the participants' academic backgrounds and career choices.

Back Row: Sam Capps, Rachelle Schaefer, Jason Robinson, Megan Molnar, Jackie Tonkoshkur, Anthony Rodgers; **Middle Row**: Aaron Friedsburg, Dennis Anderson, Tina Hobgood, Ian Robinson, Jared Witkowski; **Front Row**: Alicia Hackett, Katie Capps, Ashley Marter, Nicole Francek, Michelle Marinich

Spring Play

2005 Cast

Grandma Hatfield	Autumn McClellan
Lady Gingerbread	Kat Hooper
Priscilla Del Mar	Kelly Tebay
Patsy	Michelle Marinich
Chester	Ken Spicer
Lizzie	Leslie Gostovich
Mrs. Nightfall	Erin Fortune
Graves	Owen McIntyre
Boo	Francis Fagan
Double-Trouble	James Henry
Roy	Drew Darling
Bernice	Lynn Sexton
Bunny	Amanda Smith
Brenda	Lauren Schmidt
Mysterious Man	Alex Bade
Sweet Alice Blue Goon	Jill Driscoll
Dr. Gorilla	Aaron Kuras
Spider	Andy Ybarra
Miss Ratched	Tina Hobgood
Rocky	Vicki Marcetti
Glorianna	Jennifer Schmidt

Loco-Motion, Commotion, Dr. Gorilla and Me

In this spook of late night mystery-thriller movies, you will quickly learn to expect the unexpected. When Priscilla, a young weathergirl inherits an old mansion she inadvertently steps into a spooky freakshow. Priscilla and her friends are soon caught in a trap with such creepy characters as Double-Trouble, the two-headed man, Boo, the apeish handyman; and the criminal mastermind himself, Dr. Gorilla. Only through a twist of events as crazy as the characters themselves are Priscilla and Patsy able to escape.

-Under the direction of Mr. Jackson

Drama Teacher, Mr. Jackson, directing the cast.

Left: The cast is busy rehearsing lines. This play is sure to be "Standing Room Only."

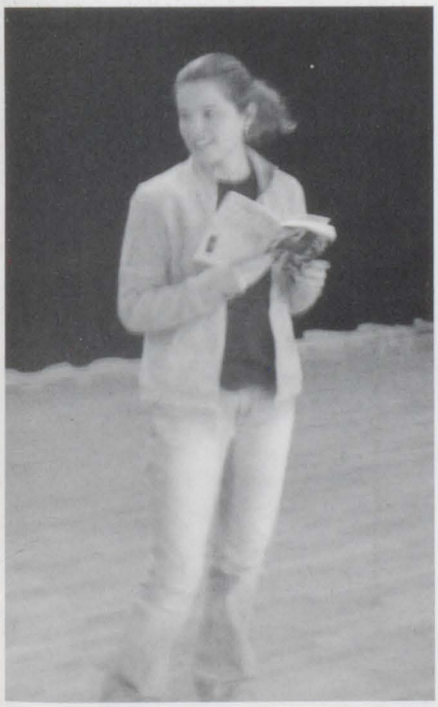

Right: "Double-Trouble" (James Henry), and Grandma Hatfield (Autumn McClellan).

Middle: Vicki Marcetti is perfecting her lines for the part of "Rocky."

Left: I think we have our "Priscilla Del Mar." Who better to play the part than Kelly Tebay! Bravo Kelly!

SNOW

Jill Dunsmore, Megan Reusser, Kelly Vernier, Christina Battaglia, Trista Noble, and Cemon Lutz striking a pose.

A group of juniors are dancing to the Y.M.C.A.

Bronson Blake and Jennifer Whitney dancing with all they got.

A group of friends taking time off the dance floor to pose for a picture.

Lynnsey Dreister and friend Kevin enjoying the evening.

Amanda Rumsey and Terry MacMillan looking good.

D.J.'s Drew Darling and Will D'Anna picking out the music list.

Brandon Cornett and Kevin VanCoppenolle grooving to the music.

Jay, Richard, Chris, and Doug striking a pose.

COMING 2005

Richard Dombrowski, Heather Brown, Doug Sheldon, and Muray Darling chillin' at Snowcoming.

Courney Okuszka and Jessica Kuffa showing everyone how to dance to the Y.M.C.A.

Cemon Lutz and Samantha Dombrowski are all smiles.

The foreign exchange girls gather for a quick snapshot.

Spenser Williams and Erin Fortune stop dancing for a moment, to take a picture.

Michelle , Ashley, and Kristi showing how much fun they are having.

Some of the Snowcoming pictures were taken by Mr. Lewis.

CONGRATULATIONS WIL!

Years will come and go in your life, but it seems that your teenage years are both the happiest and saddest of them all. You are happy you made it this far and you are sad that so many of your carefree days are gone. But the memories you have can never be taken away. Memories of dances attended and dances missed, of Marching Band in the summer, the weekends, the nights, the heat, the rain, the snow, the homecomings, the concerts, the competitions, of teachers who made an impression on you and whom you will remember for the rest of your life, and of all the people who have faith in you to make it all the way through. May you never forget that our heart and our hopes are with you each step of the way. We are so proud of you!

Love & God Bless,
Mom & Dad

810
387-2054

T. Dalton Photography

Making Memories That Last A Lifetime!

Meeting all of your photographic needs!!!

Families
Children
Seniors
Weddings
Special Events!

Congratulations Class of 2005

Todd D. Muma---*T. Dalton Photography*---9130 Yale Rd. Avoca, MI 48006

CONGRATULATIONS STACIE

Since the day you were born, I always knew you were special, my miracle baby. We love you very much and are extremely proud of you. Hard work, determination and effort has gotten you this far. Remember you can do anything you set your mind to and go for it. You have the potential, use it to the best of your ability. The future has many choices, choose that road wisely.

All our Love Always and Forever,
Mom, Dad, Megan, and Sandy

Congratulations!

Throughout the years we have watched you grow from our precious innocent child into a beautiful intelligent young lady. You have now completed another step in the journey of life. As you enter a new phase in your life, we want you to know how proud we are of you. We will continue to encourage you in your next journey and we will also love and support your future endeavors. Always remember who you are!
Love, Mom, Dad, Courtney, &
Grandma & Grandpa Riette

Congratulations Jeffrey

To a great son, we wish you all the best of luck on your way to college. We are very proud of you.

Love,
Mom, Dad, Joshua,
Justin, & Julianne

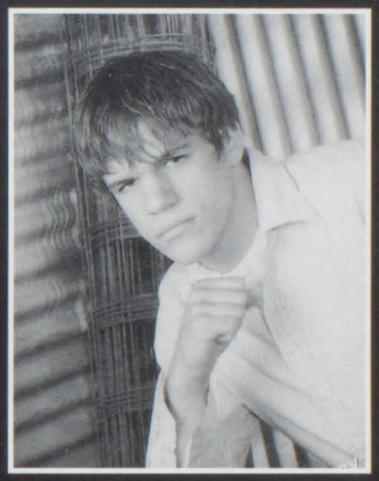

Congratulations Brittney

* Tinker 'belle' , your life has been full of sweet dreams! Now, go out and chase those big dreams! We are so proud of you!

All our love is with you!

Mom, Dad
Lois, Jason, Lexy
Jaymi, Michael
Gramdma Stockwell
Grandma and Grandpa Friedland

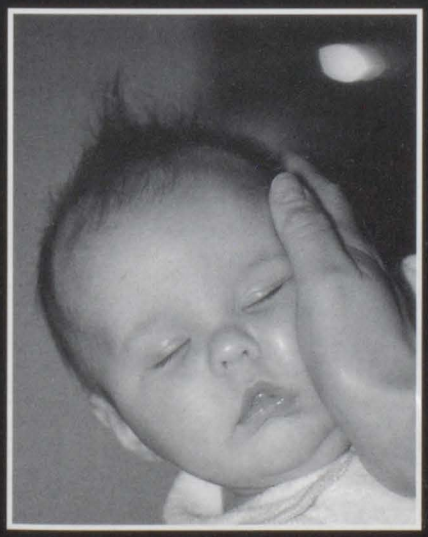

Our Dear Sammi:

Congratulations and good luck in everything you do. We are all proud of you. Remember you will always be our #1 blonde!

Love,
Mom, Dad,
Lisa, Cardo,
& the gang

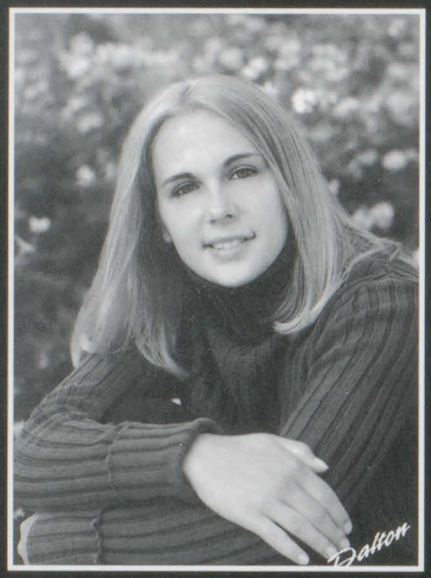

Congratulations Eryn!

We are so proud of you.
We love you very much.
May all of your hopes and dreams come true!

Love,
Mom, Dad, Bryan, Shellye, Jadie, Xena, Murphy, Libby, and Snowball.

Congratulations Theresa! We are very proud of you. Good luck and God Bless you.

Love,
Dad, Mom,
Chris , Gramma,
& Grampa

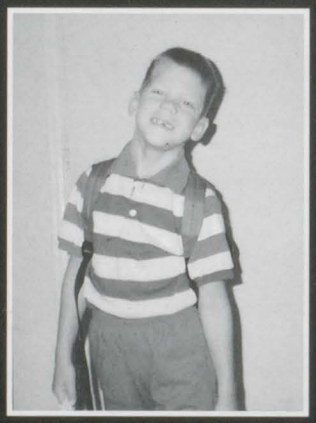

Kyle,
Congratulations on all of your accomplishments. We are so very proud of the person you have become. Best of Luck in college. Remember- You have No Limits!!

Love,
Mom, Dad, and Tony

Congratulations
Kristina!

In happy moments, praise God
In difficult moments, seek God
In quiet moments, worship God
In painful moments, trust God
In every moment, thank God

We are as proud of you today as the day you were born. Another part of life's journey is now your past, but keep the memories they will always last.

Live one day at a time, enjoying one moment at a time. Keep your faith strong and be true to yourself. Seek opportunities, and realize your dreams.

We Love You,
Dad, Mom,
Alan and Adam

Congratulations Baby!

Felicia-

From the moment you were born, you have filled our lives with rainbows!

Good Luck in your future accomplishments. Keep your smile and always know that our love and prayers are with you.

Mizpah GEN 31"49

Love,
Mom & Tim
Daddy, Jessie, Matt
Joy & Lil Elijah

Sam,
You've always made us proud.
Congratulations on all you've accomplished.
May your future be filled with love, joy, and success. We love you.

Dad, Mom, & Eddie

Congratulations Kristi Cowhy!

Best of luck on your journey that lies ahead of you!

**We Love You,
Mom, Dad,
Danny, & Phil**

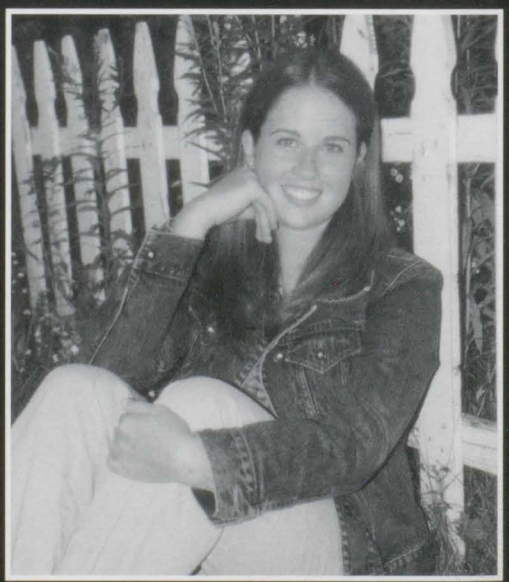

Congratulations Michael

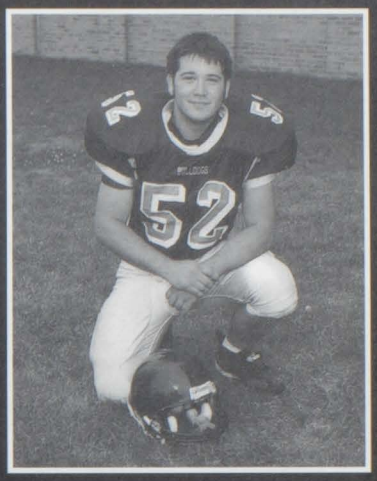

Good luck in the future. We know whatever path you choose you will succeed. We are and always will be proud of you!!!

With love always,
Mom, Dad, & Matthew,
Grandma & Grandpa Maxwell,
Grandma Simmons,
Aunts, Uncles, & Cousins

YOU MADE IT TO GRADUATION!!

Congratulations Ryan

Love, Mom, Dad, Big V., Megan, Volan and everyone in our BIG extended family.

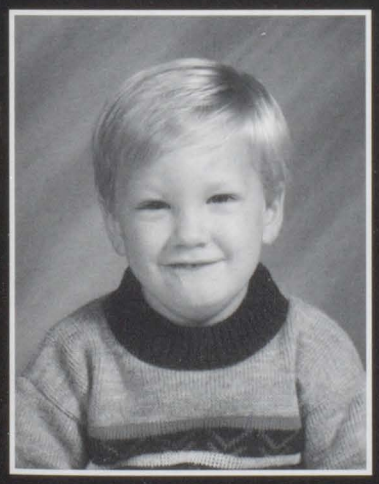

To my only sunshine. There is a reason you survived. You make me proud and thankful to have you in my life. I love you.
Your only solar flare

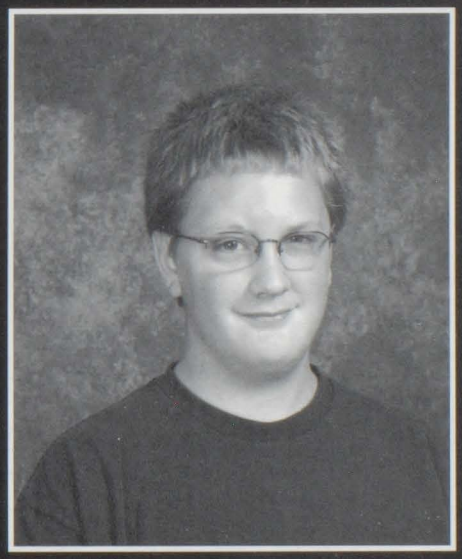

Lindsey

The future is yours Lindsey. There is nothing that you can't accomplish. I have known since you were very little that you were destined for greatness. Always listen to your heart and never be afraid to try - because it is in trying that you find incredible new and exciting experiences. You have a spirit that is remarkable so don't ever let anyone put out your fire. Spread your wings and fly. Remember the past, take time to enjoy what is happening now, but embrace the future.

Sweet dreams Linz, make them all come true. We love you and are very proud of you.

Mom, Dad, and Ed

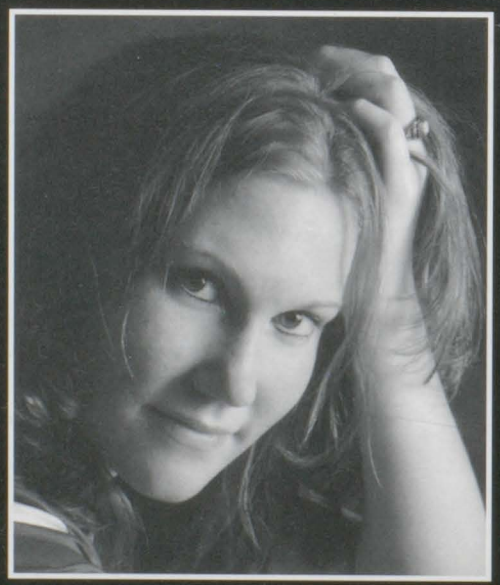

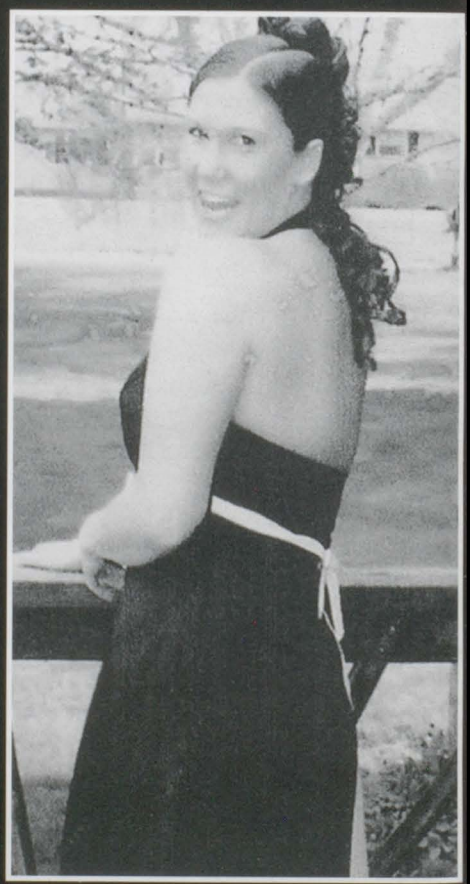

In Loving Memory of Julie "Jewelz" Dankenbring

As all of you look toward the
future may you all find joy and
happiness that comes from your
success. Julie will be watching each
and every one of you - MAKE HER PROUD.
She would have loved to have been part of your
futures, but she now will be memories from your past.
Take time to remember HER. God bless each and every one of you.

Julie,
You will always be our Jewel. We miss you very much.

We Love you,
Mom, Dad, and James
and Family

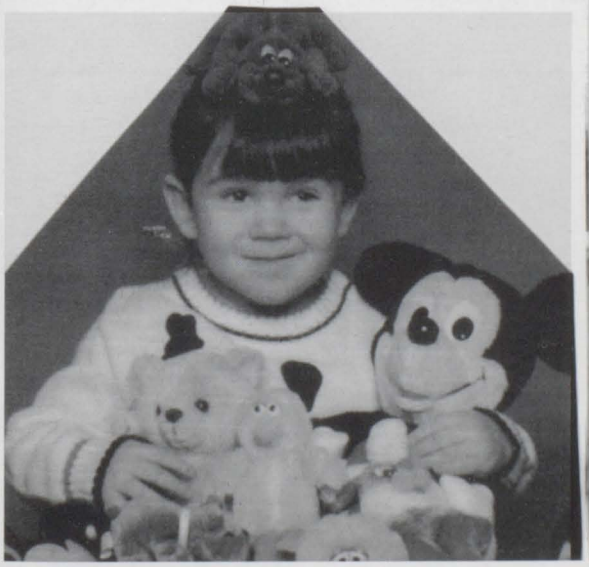

Congratulations Amanda!

It seems like only yesterday you were born, and now you are graduating high school. You have always made us proud of you. Whatever you choose to do with your future, you will be successful. Believe in yourself.

All our love,
Mom, Dad, Bobby,
Jenny, and
Stephanie

Richard

We have always been proud of you and all your accomplishments. You have such a bright future ahead of you. We love you and will always be there for you. Congratulations!

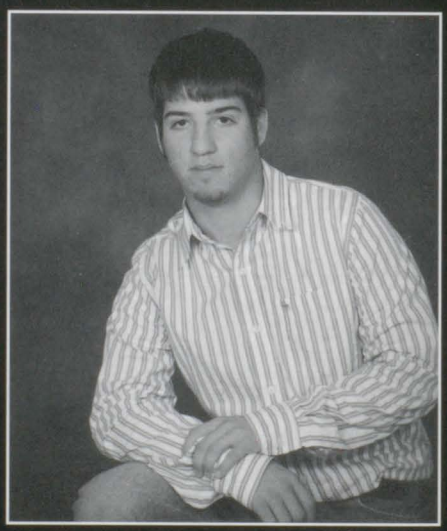

All our love,
Dad, Mom, Mark, and Patrick

Congratulations Chris!

Good luck in the future,
we will always be here
for you.

We want you to know
how proud we are of you.

Most of all Chris, we want
you to be happy.

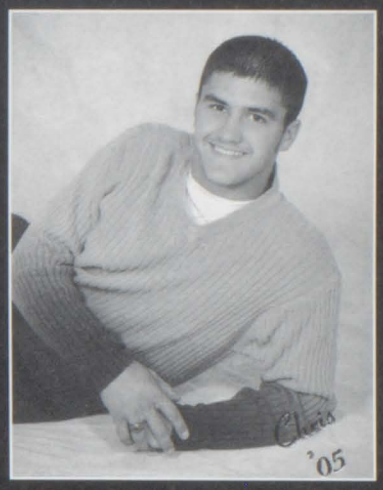

Congratulations,
Love
Dad and Mom

Lindsey Kay Wolvin

You are our 3lb. 7oz. miracle baby and now you are graduating. We are so very proud of you!!

Love Always,
Your Dad, Mom,
Tony dad, and
Dillon

Christina:

You have been a blessing to us since the day you were born. We are so very proud of you in all that you do. You put your best effort into everything that's important to you. Put forth that same effort towards the things you believe in.

We believe that your strength and determination will make you a success. Remember that you can do anything you put your mind to. Congratulations!

Love,
Mom, Dad, Stephanie, Nicole, and Catherine

Congratulations Jackie!

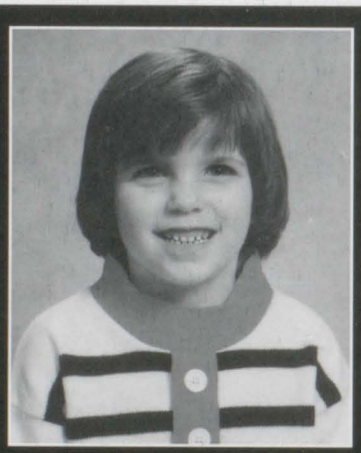

From the day you came into our lives you've been a blessing. To watch you grow and blossom from a sweet little girl into a wonderful young woman has been a joyous time.

As you now enter the next phase in your life, take with you the confidence and determination that you have shown us. Know that you can do and become anything you wish to achieve. Remember that we're always here to cheer you on. We are so proud to call you our daughter, and sister.

Love Dad, Mom, and Bob

Tom Heinzman

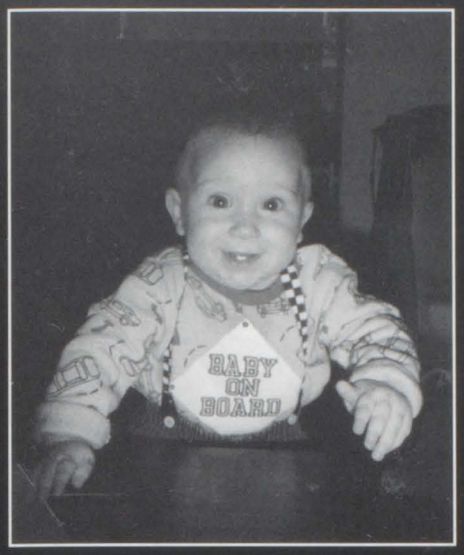

You have had many struggles in your life,
Little by little with hard work and
determination you will move
beyond these struggles.
Never stop trying to do your best.
Know that we are proud of you and we will
be by your side..

Love
Mom, Dad,
and Kayleigh

Best wishes to our oldest grandson,
nephew and cousin.
May your future hold many
wonderful opportunities for you.
Never stop learning.
Put your best into everything you do.
And Happiness will be yours.
Love,
Grandma, Grandpa,
Aunt Pam, Uncle Keith, Colton, Uncle Ken,
Aunt Mary, Jim, and Matt

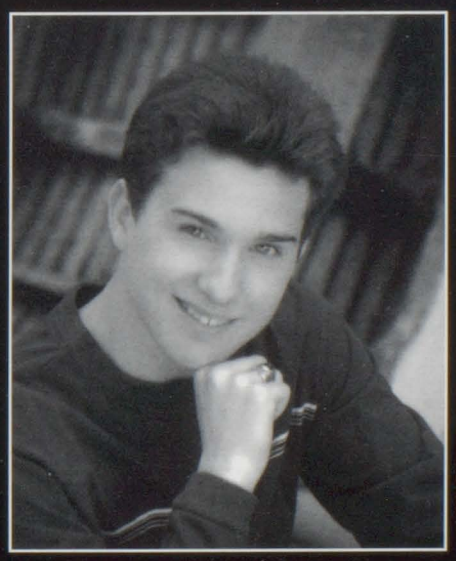

Amber

From a precious little angel,
To a beautiful young lady,
We are so proud of you!

We Love you!
Mom, Dad, and Michael

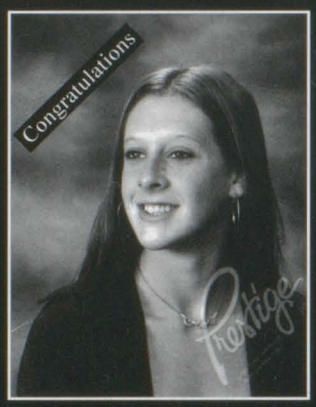

Congratulations Shane!

You have given us so much joy, and you have made us extremely proud. May your future be one of health, happiness, and success. Always follow your dreams and never give up. We will always be there for you.
Best of Luck and all our love!
Mom, Dad, and Petey

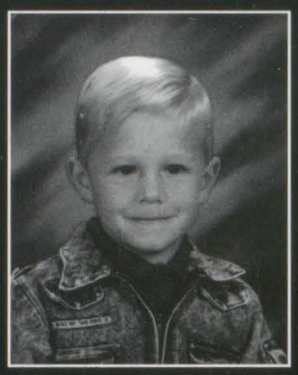

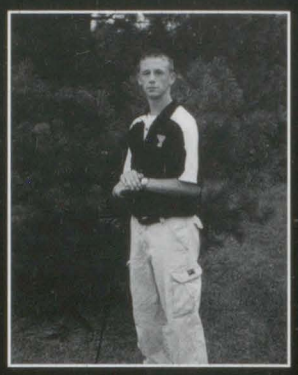

Brandon

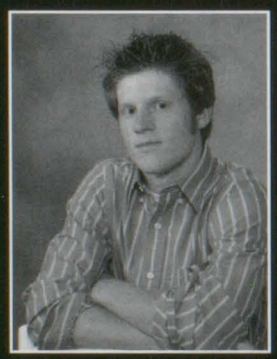

You have been our love, joy, and laughter. Your hard work and dedication will pay off some day, So don't let anything stand in your way! We are proud of you! Congratulations.

Love you,
Mom And Dad

Congratulations Meghan!

May your future be filled with success and happiness! We are very proud of you!!

Love
Mom, Dad, Nicole, and Courtney

Congratulations Nathan!
Your smile is as bright as your future!!
We are proud of you.
Love, your family,

Mom, Dad, Scott, Zachary, and Tory

Go Yale Bulldogs!

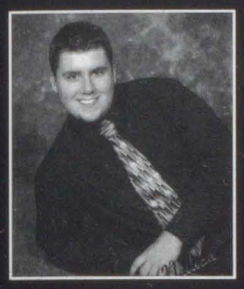

Congratulations Alex!

We couldn't be prouder.
We love you.

Mom, Jessica, and Karen

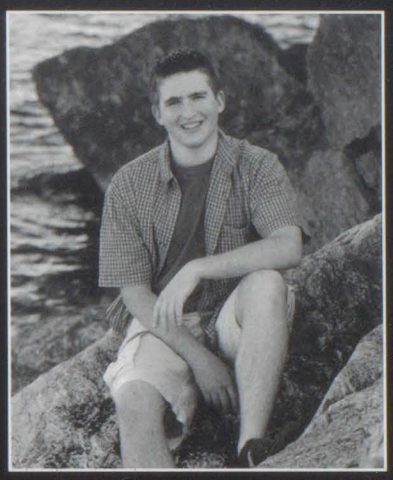

E
R
I
N

exceptional
responsible
intelligent
non-conformist

Erin Lorraine Fortune,

We are very proud of the young woman you are and of the woman you will become, as you travel down life's paths.

All the dreams we'd prayed you'd be
Are all the
Things you are
Our little girl
And now our
Shining star.

Love
Mom and Dad

Congratulations Tonya Compton!

You realize the value of change and the strength of giving. You are the first in your family to graduate.

Enjoy!

YOU DID IT!

Dominique-

Our Angel,
Our free spirit,
Our shooting star.
May the world always
provide you with a soft place to fall.
Love- Dad and Mom, Rico,
Wolfgang and Tessa.

Dana Palmateer-

Our first born, we are so proud of you. You have grown into a wonderful young lady. Your smile and your kind heart will follow you throughout your life.

Congratulations!

Mom and Dad

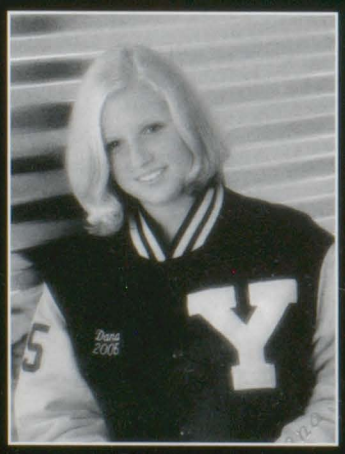

TO OUR BABY NANCY LEE

YOU HAVE ALWAYS GIVEN US LOTS OF LOVE AND PRIDE AND AS YOU PREPARE FOR LIFE'S NEXT JOURNEY, NEVER FORGET THAT WE WILL ALWAYS LOVE YOU, SUPPORT YOU AND BE THERE FOR YOU.

KEEP YOUR EYES ON YOUR DREAMS AND NEVER GIVE UP. YOU HAVE ALWAYS BEEN A GREAT BIG SISTER. REMEMBER THAT TAMI JO IS LOOKING TO YOU FOR GUIDANCE AND LOVE.

WE LOVE YOU VERY MUCH AND ARE VERY PROUD OF YOU.

LOVE,
DAD, MOM, TAMI JO, GRANDMA & GRANDPA ROGALSKI

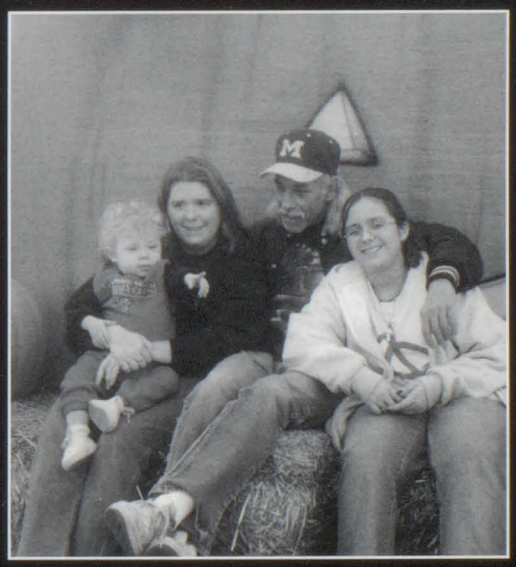

STILL OUR PRINCESS

"They told us to enjoy the younger years,
as "she" would grow up fast.
So we prayed that the innocence,
the hugs, and the kisses would last.
But we knew it was senseless to dwell on the past.
Dress-up, dancing, acting, and
singing you'd love to play.
Before we knew it, the real "dress-up"
time had come to stay.
You have developed the character
to choose the "right" way,
But no matter the path,
you will still be our Princess everyday!

KELLY
CONGRATUALTIONS ON YOUR HIGH SCHOOL GRADUATION

We are so proud of the person you have become!
God bless you and your future.

Love Dad, Mom, and Michelle

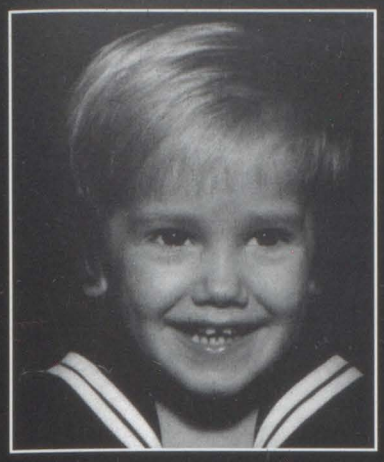

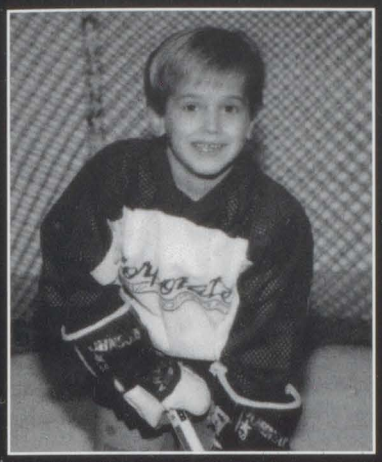

CONGRATULATIONS CHRISTOPHER!!!

We love you and are so proud of you! Thanks for all the great memories. Keep being yourself and follow your dreams. Best wishes and Good Luck in all you do in the future!
WAY TO GO CJ!!
Love,
Mom, Dad, & Jennifer

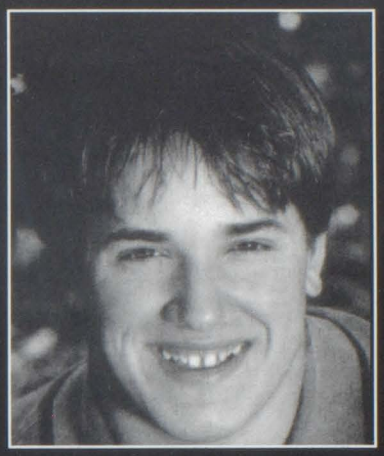

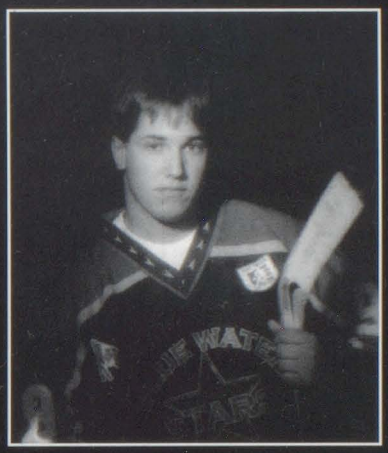

Congratulations Kristina!

Through the years you have made us so proud ! We love you and wish only the best for you!

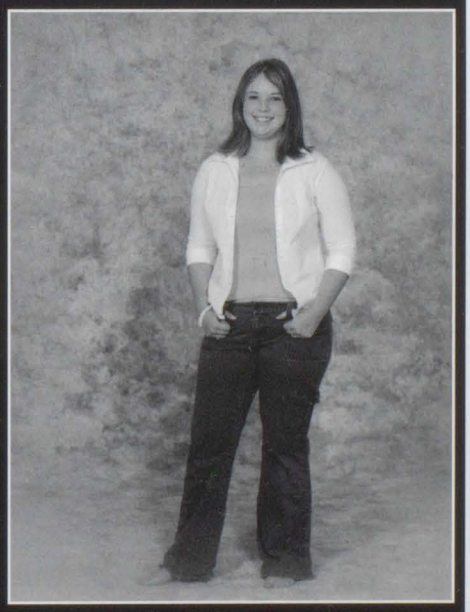

Love,
Dad, Mom, and Andrew

Lia,

Be true to yourself.
Stay Strong in your convictions.
Live, Love, and most of all Laugh.
We're so proud you're our daughter.

Dad, Mom and Eva

Alyssa Porada

Wow! 18 years--where has it gone? Whatever you do have faith in yourself and don't forget to dance!

Love Mom and Dad

Congratulations Tom Zischerk!

Way to go Dude! We are so proud of your many accomplishments throughout your school years!

As you reach the "finish line" of your senior year, we'll be there to continue cheering you on into a successful future.

We wish you a future filled with happiness, determination and confidence to "win the race!"

We love you

Dad, Mom, & Tricia Zischerk

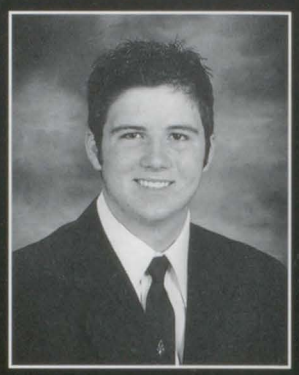

Katheryn Osborn

You have grown as a person and as a leader.

You make us proud and make us laugh.

Work hard, have fun and never give up on your dreams!

We Love You,
Mom, Dad & Cindy

Congratulations Mike Harju!

Love
Mom, Dad, Tara,
Steve and Tiffany

Congrat's Marija Bobik!

You made it this far, but you still have a long way to go. You are going to have a wonderful future, and I can't wait to see all the great things you are going to do...and all the fashion trends you are going to set. We are very proud of you.

Rock-on
Peace out

Love Mom, Dad, and the best little sister EVER (LOL)

God Bless

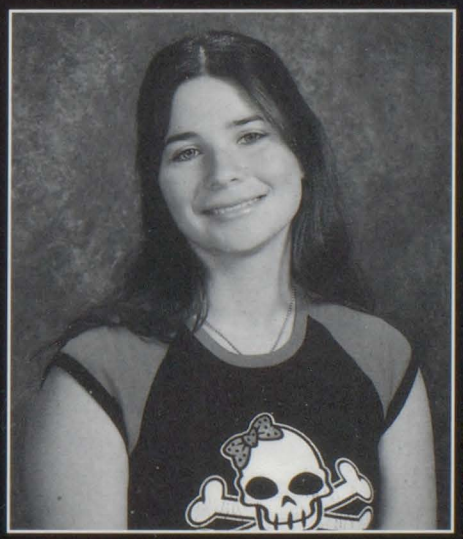

Sara

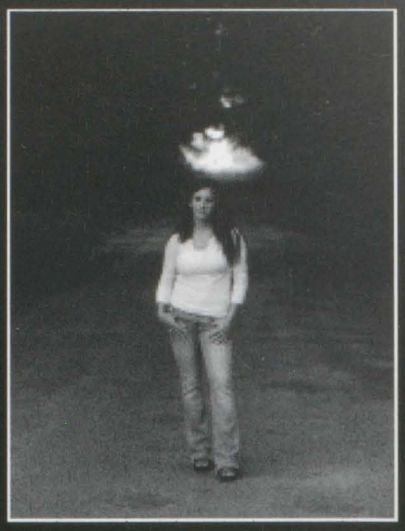

(Princess) Whatever road you take or dream you may follow, we'll always be there with you.

Love you forever

Dad, Mom & Andrea

KRISTEN KAVANAGH

To our daughter who makes us smile,
With her humorous ways.
To our daughter who is loving and caring,
Whom exhibits these qualities every day.

To our daughter the athlete,
A great pleasure to watch through the years.
To our daughter who is graduating,
Our baby leaving will bring us to tears.

To our daughter we wish you well,
May your every dream come true.
To our daughter we hope that success and happiness,
Will always follow you.

With Love,
Mom, Dad, Michael & Taryne

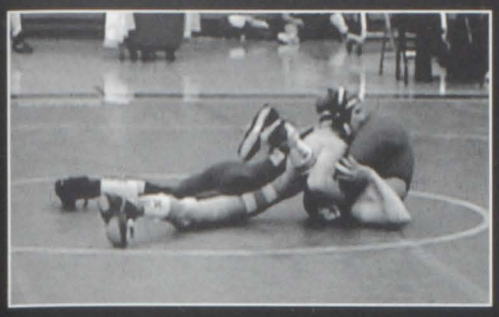

Jay Biessel

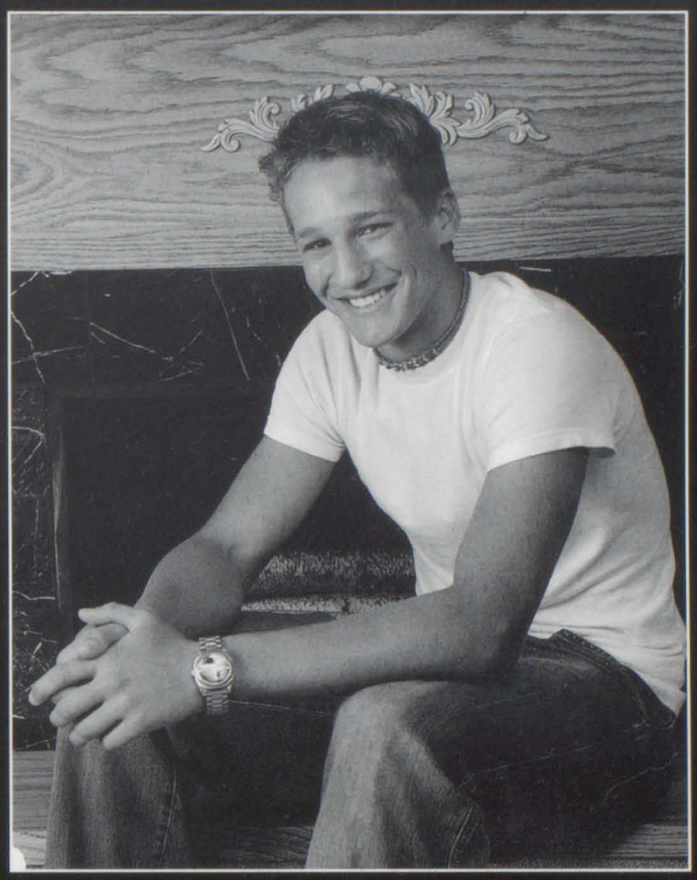

Jay, Remember when we told you to work hard, but have fun, and to stop and smell the roses along the way?...We said Roses Jay...Roses!!
Now, don't reach for the moon, but shoot for the stars!

Love Mom, Dad, Zach & Cid

Brandy Samuelson

It seems like just yesterday you were just a little girl. Life was fun & games and you didn't have a care in the world. So many laughs, giggles & smiles. Your funny little nickname (Penelope Bigsby.) You have filled our hearts with Precious memories. But now is your future, and new memories will be made as you step out into this great big world filled with hope & dreams. We will always be beside you in all of your choices. And in all of our hearts and all of our prayers, you will forever be, because you'll always be our little girl.

Congratulations, Good Luck
and God Bless
Love ya
Mom & Dad

Alex Darin

Tater,
You may have been the last to join the family, but we would have never been complete without you. We see a little piece of each of us in you; athleticism, a flair for design, a touch of stubbornness, and a strong sense of family. We couldn't be happier to see the way our baby sister has grown up!

Love,
Ashley, Bob, Alyson, and Adam

Alex,
We congratulate you on your graduation from high school. You have matured into a wonderful young lady. We are very proud to be your parents. You have established a successful foundation that will help you as you enter the next phase of your life. We wish you success in all your future endeavors.

Our love to you always,
Mom and Dad

Tia,
We may have a hard time telling you how much we love you (we don't know very many words yet), but you are the coolest aunt ever! We can't wait for you to take us shopping, teach us how to put on make-up, keep us dressed up cute and tell us all about boys! Mommy and Daddy say we should try to grow up to be just like you.

We love you,
Bella and Abbie

HAYLIE BRENNAN

Congratulations Haylie Mae. You have made us so proud! It seems like only yesterday you were just a little girl and now that you've grown up, we wish you the best in all you do.

Love
Dad, Kerrie, Ryan,
Audrey, Ryan & Sean

Congratulations Class of 2005!

Best wishes as you continue on into your future!

Yale High School

Vickie Vore

To my princess,

Congratulations on an accomplishment well done! You've been through so much the past 3 years. For all that we have been through, I hope it brings out the "BEST" in you and not to make the mistakes that I have.

With that being said, if you think I am proud of you, Heather Lynn is even prouder! Good luck in the future and in everything you set out to do in life.

Love Poppa

Maegen,

You are very special; you have a very infinitive mind, trust your feelings and where they guide you! You have a way with people, your very wise, nurturing, loving. Don't ever take this for granted. These are gifts that have been bestowed onto you to help others. You have a radiant smile that fills others with joy. You have learned a lot so far, in your life. I'm very proud of the Independent, Sufficient and Beautiful lady you have turned out to be. Be an example, Let others learn from you and don't forget to learn from others too. Because No matter what, you don't know everything, or there is nothing left to learn. Just continue to be kind, loving, giving, nurturing and even determined and stubborn (sometimes), and you will succeed in everything you say and do. Don't ever be afraid to let your light shine after all you've always been my "Sunshine."

Congratulations, You Did It!

Love: Mom, Ed & the Kids

JEFFREY W. EASTON, DDS, MS, MS

ORTHODONTIST

ADULTS & CHILDREN

3968 PINE GROVE RD. - PORT HURON, MICHIGAN 48059 - (810) 984-2208

Go Bulldogs!

Autographs

Leland (Lee) Stiles

In Fond Remembrance
For Years Of Service

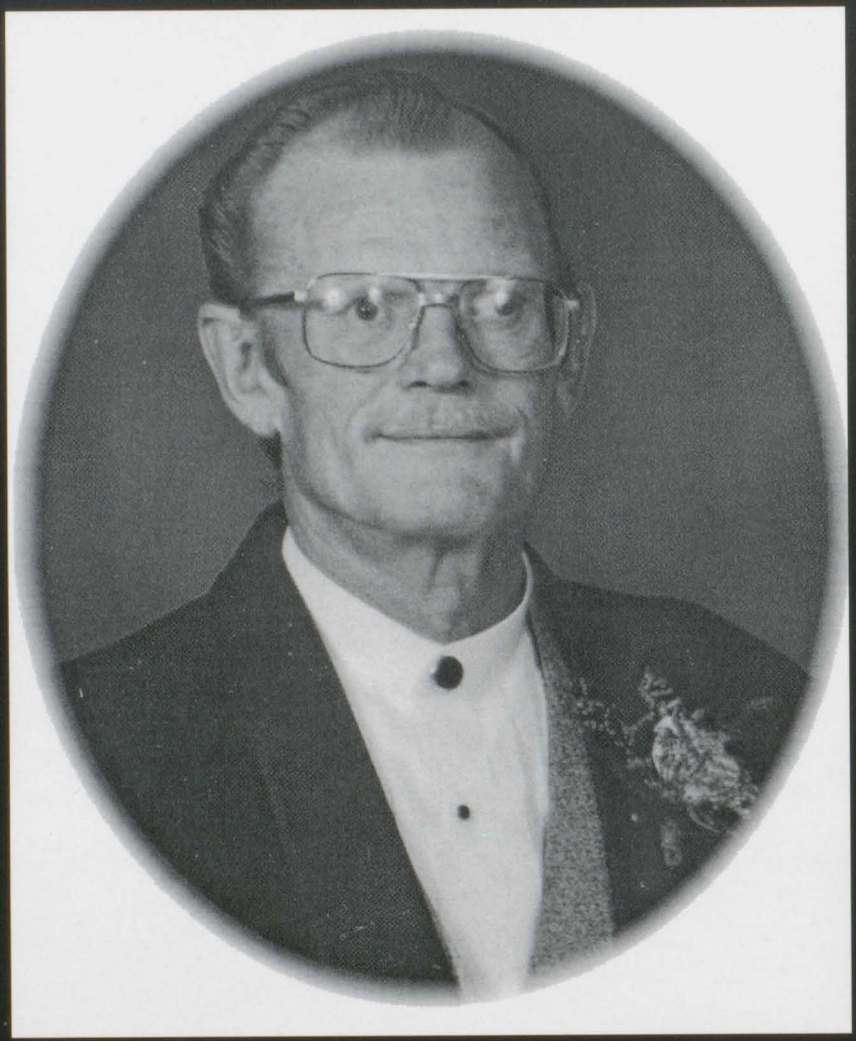

1942-2004

Redall Industries

402 E Wood St, Yale
387-3224

Mike's
Lotto Agent

"Your One Stop Shop"

BP

Blimpie
SUBS & SALADS

BP

121 Main St.
Yale, MI 48097
(810) 387-3390

Medicine Chest Pharmacy

Kimberly A. Singell, R.Ph
7561 Brockway Rd
Yale, MI 48097
810-387-9536 Phone
810-387-9647 Fax
medchest@greatlakes.net

Store Hours
Monday 9-6
Tuesday 9-8
Wednesday 9-6
Thursday 9-8
Friday 9-6
Sauturday 9-3

Your Full Service Pharmacy

SEPTIC TANK CLEANING
SEWER AUGERING

PORTABLE TOILET RENTAL

CARL'S SEPTIC SERVICE
8225 ARENDT ROAD
YALE, MI 48097

CARL SILVERTHORN
OWNER

(810) 387-2432

USDA Inspected USDA--HACCP Certified E. Coli Tested

C. ROY AND SONS
"THE MEAT PEOPLE"

BEEF -- PORK -- VEAL -- LAMB
HOME OF YALE BOLOGNA

Dick, Nancy, & Crew

(810) 387-3957

(810) 387-3975

7756 Brockway Road
Yale, Michigan 48097

COLLISION REPAIR

Andy Thomas
Owner

225 South Brockway Road
Yale, MI 48097
810-387-3341
FAX 387-3148

A.J.'s AUTO CLINIC
"Celebrating over 15 Years of Service"

AUTO VALUE
Parts Store

Open Monday-Friday 8:00am - 6:00pm
Saturday 8:00am - 5:00pm

Thumb Auto Parts

20 South Main
Yale, MI 48097

(810) 387- 3776

HAUL-ALL
Flatbed Services, L.L.C

Towing: Cars, Salvage, Machinery, Recycle & Recovery

Home-Business-Farm
Charlie Bowen, Owner
Mobile Phone 810-650-3137 or
Yale Michigan
810-387-3646

RUBY GENERAL STORE
Milk * Pop * Candy * Small Groceries

(810) 324-2207

Richmond Dinettes & Sleep Shop

BOB & DIANE PETERS
(586) 727-9357

69214 MAIN ST.
RICHMOND, MI 48062

Emmett Hardware

3147 Main Street
Emmett, MI 48022
384-6505

Denny's Auto-Truck
Service Center

Complete Auto & Light
Truck Repair Domestic & Foreign
" Where you drive in with confidence & drive away with satisfaction"
810-387-4388

HOLLY MEADOWS GOLF COURSE

John & Janet Hollenbeck
Proprietors

4855 Capac Road
3 Miles North of I-69
Capac, Michigan 48014

1-810-395-4653

www.hollymeadows.com

COUNTRY SIDE PARTY STORE

10736 METCALF RD., YALE, MI
PHONE: 387-4104

MEMPHIS PARTY STORE

80183 MAIN ST., MEMPHIS, MI
PHONE: 392-2005

PROFESSIONAL INSURANCE AGENT

MAPLETHORPE AGENCY, INC.
Insurance

827 MICHIGAN STREET
P.O. BOX 610008
PORT HURON, MI 48061-0008
810-982-8221 * 982-5502
1-800-786-0278
FAX: 810-984-1050

WILLIAM R. MAPLETHORPE

Dr. Brent Edgerton

Chiropractic Physician
(810) 387-3342

Edgerton Chiropractic Clinic, PC
7709 Brockway Rd. P.O. Box 68
Yale, MI 48097

MARVECO

Marvel Tool & Machine Company
Special Tooling, Punch & Cut-off Dies,
Weldments, Special Live & Dead Centers,
In-House servicing and machinery repair.

(810) 329-2781
FAX: 1-810-329-4914
P.O. BOX 90 • 1096 NORTH RIVER ROAD
ST. CLAIR, MI 48079-2800

DICK PIERCE
(810 384-6457
CELL: (810) 531-7884

TONY KAMENDAT
(810) 982-6088

CITGO GAS STATION

2989 Main St.
Emmett, MI 48022

(810) 384-1344

Solid Barn Construction

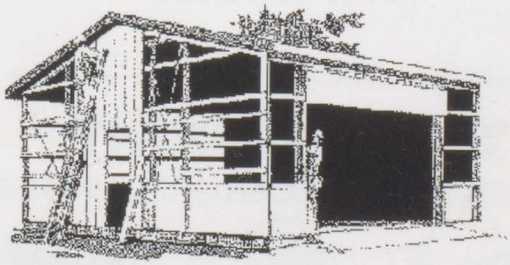

Owner: Carl Trupp

13808 Yale Road
Yale, MI 49097

387-2862

Port Huron Beacons

BEACONS PORT HURON

Congratulations Heather Zurawski!

222 Port Huron Ave, Port Huron
(801)989-9701
Beaconshockey.com

THE BUCK STOP

DEER PROCESSING
Homemade Salami & Jerky

Tom & Kathy Miller
13142 Foley Road
Emmett, Michigan
(810) 395-2160

CSB BANK

We have the answer.

Yale Office
3 N.Main St.
Yale, MI 48097
387-3229

Main Office
206 N. Main St.
Capac, MI 48014
395-4213

Yale Flower Shop

16 South Main Yale, MI 48097
810-387-4149 800-548-3983

FLOWERS FOR ALL OCCASIONS

WALLY'S WORLD SERVICE CENTER
COMPLETE AUTO SERVICE

7630 S. BROCKWAY ROAD YALE, MICHIGAN 48097

810-387-4094 **810-387-2161**

YALE BAKERY

CAKE- PIZZA- LASAGNA
CHICKEN, BEEF, OR TURKEY MEAT PIES

130 S. MAIN ST YALE, MI 48097

Yale Feed Store, Inc.

For Your Feed And Seed Needs

Jeff Sholtis
810-387-3292

111 N. Main
Yale, MI 48097

Yale Steel

13334 Jeddo Rd.
Yale, Mi 48097

387-2567
or
387-3578

Accolade Construction

1808 Pine Grove, Port Huron
(810) 533-2350

PELTIER'S WELL DRILLING

-Pump Sales & Service-

Well cleaning ◆ All year drilling
Residential ◆ Farm
Lighting damage ◆ Insurance work

7765 Jorden Road
Yale, MI 48097

810-387-2095
State license # 1864

YALE DISCOUNT

VIDEO, LOTTO, AMERICAN GREETING CARDS

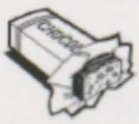

13 S. MAIN ST. YALE, MI 387-2825
HOURS 8 AM - 10 PM MONDAY - SUNDAY

Yale Glass

Complete Glass Service

Auto & RV Windshields
Residential Glass
Commercial Store Fronts
New Construction- Insurance Claims

Carl E. Rumsey
7565 S. Brockway Rd.
Yale, MI 48097
(810) 387-3100
(810) 387-9005

Carl L. Rumsey
3517 S. Van Dyke Rd.
Almont, MI 48003
(810) 798-2505
(810) 798 7187

Ford CHRYSLER Dodge Jeep

Classic

A MEMBER OF THE CLASSIC COLLECTION, INC.

Sales/Finance Manager

7734 Brockway (M-19)
Yale, MI 48097

Ph.: 810-387-3274
Fax: 810-387-4135

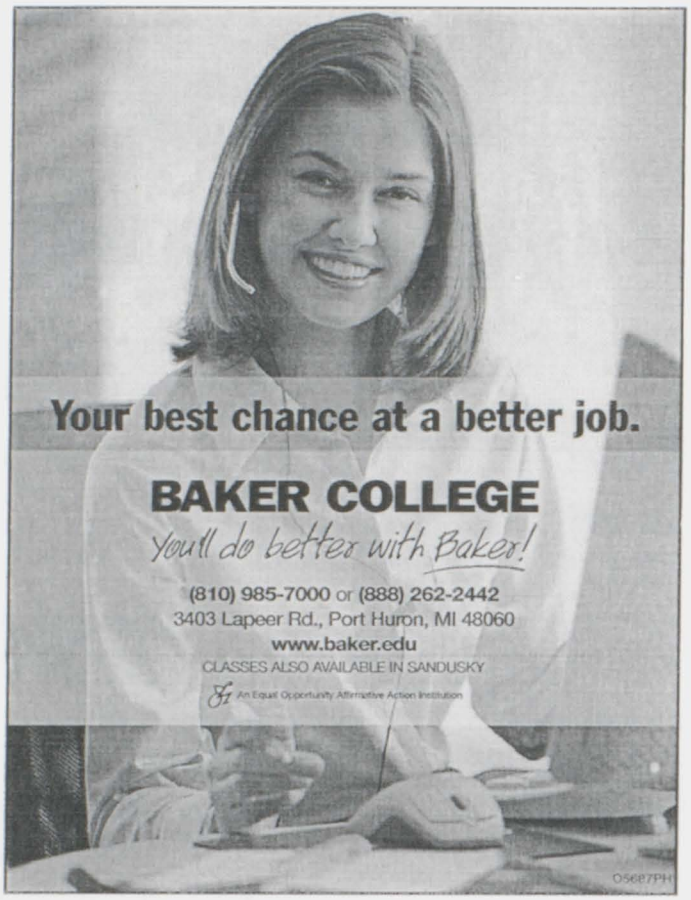

VINCKIER FOODS

115 South Main Street
Yale, Michigan 48097
(810) 387-2132

CONGRATULATIONS CLASS OF 2005!

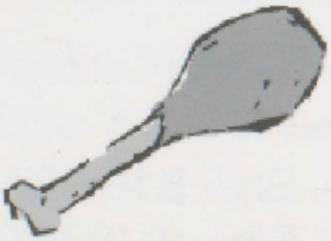

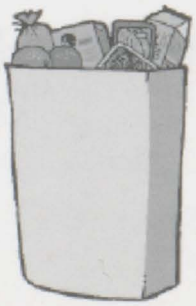

Fax: (810) 387-9506

The Yale Expositor

The best weekly newspaper in the country
since 1882

- √ Professional Printing
- √ Flyers-Business Cards
- √ Stationary-Business Forms
- √ Tickets-Invitations

Locally Owned - Locally Involved

Arthur W. Brown
810-387-2300

ON LOCATION CATERING

OUR BEST IN FOOD AND SERVICE TO YOUR LOCATION

" CUSTOM MENUS"
TO FIT EVERY STYLE AND BUDGET

CORPORATE AFFAIRS TO HALL, HOME, SHOP, OR POLEBARN EVENTS
INDOORS OR OUTDOORS
WEDDING SPECIALISTS

(810) 387-0982

CONGRATULATIONS GRADUATES
"2005"

PARTIES AND CAKES AVAILABLE

"congratulations erica ragap"

TRI-COUNTY BANK

Congratulations Seniors!
Free Student Checking Accounts

HOMETOWN BANKING
With Your Hometown Friends

Brown City	**Imlay City**	**Peck**
364-2745	724-0090	378-5505
MTG. Office	**Almont**	**Yale**
(800) 346-9909	789-3907	387-3201
Marlette	**North Branch**	**Ben's**
989-635-3320	810-688-4163	810-346-8100

Sheldon Pharmacy of Yale

Scott Sheldon, RPH

SHELDON PHARMACY OF YALE, INC.
25 SOUTH MAIN ST. YALE, MI 48097

810-387-4244

Mary Vinckier DDS

8 S Main St., Yale, MI 48097

810-387-2262

K♥S DINER & Side Door Pizza

In the ♥ of Downtown Avoca

(810)324-2903

Open Seven Days a Week

B & R Machine Products, Inc.

8909 Avoca Rd., Avoca, MI
810-324-2210

Port Huron Building Supply

Since 1946

Do it Best
All Across America

3555 Electric Ave., Port Huron, MI 48060

Phone: 810-987-2666
Fax: 810-987-4531
Web: porthuron.doitbest.com

B. & J. WELL DRILLING

Wells-Pump Installation
Repairs & Service

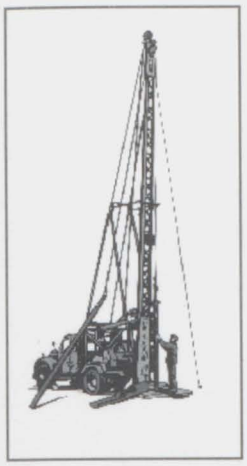

Owners:
Bob and Jess

P.O. Box 669
13948 Norman Rd.
Capac, MI 48014

Jess (810) 395-7688

Yale A&W

A taste to remember®
A&W®

Where the food is as
good as the rootbeer!

Congratulations Class of 2005,
and our Seniors!
Alex & Thomas

Mark, Paula, Ashley,
Samantha & Haley Kettlewell

810-387-4052

Phone: (810) 384-6576
Fax: (810) 384-8143

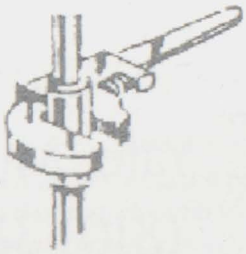

WOOD PLUMBING, INC.

Commercial • Residential • Repair

Jeff Wood
Licensed Master Plumber

10570 Brennan Road
Emmett, MI 48022

Yale Community Health Center

"Where families come first"

Scott McPhilimy

7470 Brockway Rd.
Yale, MI 48097
(810) 387-3211
Fax:(810)387-9400

St. Andrew Lutheran Church - LCMS
"Sharing Christ, Caring in Life"
775 Kinney Rd. (M-19)
Memphis MI. 48041
(810) 392-2392
www.standrew-lc.org

Worship Services Sunday 9 AM
Nursery Available
Sunday School Every Sunday 10:30 AM
Adult Bible Study 10:30 AM Every Sunday

BLUE WATER AGGREGATES CO., INC.

501 Busha Hwy., M-29
Marysville, MI 48040

Limestone Sales - Certified Scales
Courtesy - Satisfaction - Reliability

Telephone: (810)364-5665 **Fax: (810)364-3370**

DR. FRED CONLEE
211 BROCKWAY RD. (M-19)
YALE, MI 48097
387-3700

M-W-F-9-12 & 3-7
Tue. & Sat. by appointment
Closed Thurs.

YALE CHIROPRACTIC LIFE CENTER, P.C.
Health Care for the Entire Family

Witco, Inc.

6401 N. Bricker Rd.
Greenwood, MI 48006

Bisco's

42 Main St., Emmett
384-1384

CJ's
Restaurant

Sunday-Thursday
7am to 8 pm

Friday & Saturday
7 am to 9 pm

4 S. Main Street, Yale
387-2680

Birchfield
Photographic Studio
810 . 648 . 4320
888 . 828 . 8786

Alex & Sons Complete Tree Service

Stump Grinding • Tree Removal • Seasonal Firewood • Wood Chips • And Lot Clearing

Over 20 Years Experience
24 Hour Emergency Service

Fully Insured & Guaranteed
Complete Tree Service

(810)-966-2444

Colophon

The 2005 yearbook staff worked hard to create a memorable high school yearbook. With the theme, "Are You Ready…" many dedicated students put out countless hours of time and energy in order to meet every deadline. The yearbook was printed by *Herff Jones Yearbook Company* in Shawnee Mission, Kansas with a run of 420 copies.

Our deepest gratitude goes out to all of our administrators, faculty members, and staff for their support and cooperation during the school year.

A very special thanks also to all of our sponsors and advertisers whose funding makes the production of the yearbook possible.

Editor-in-Chief: Brittney Friedland
Co-Editors: Lia Nagy, Alex Darin
Advisor: Mr. David Glavach

.y

WORLD YEARBOOK

2004-2005

HERFF JONES®

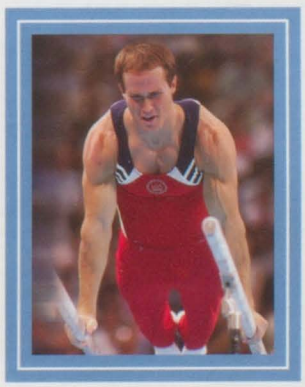

WORLD EVENTS

2004•2005

A magnitude 9.0 earthquake in the Indian Ocean sends a 500 mph tsunami crashing onto the shores of 12 nations, killing more than 225,000 people and causing vast destruction.

Britain's Queen Elizabeth II announces the engagement of her son Prince Charles to his long-time love Camilla Parker Bowles.

NASA's Messenger begins a 5-billion-mile journey to Mercury.

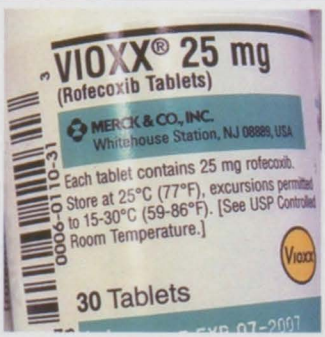

Vioxx, one of several arthritis drugs linked to an increased risk of heart attack and stroke, is recalled.

Billions of 17-year cicadas emerge in the Midwest and Eastern United States.

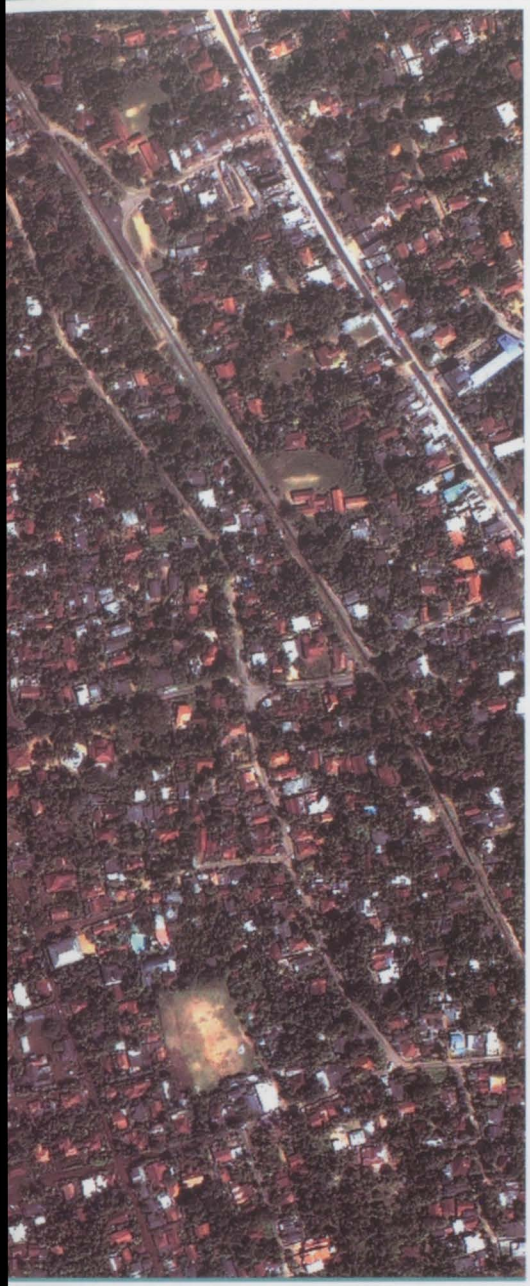

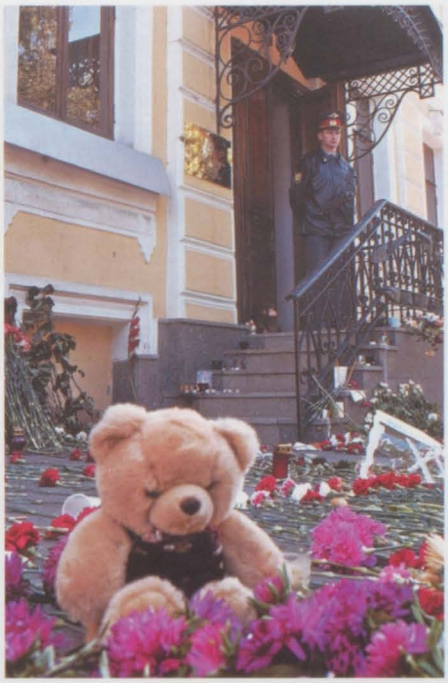

More than 700 people are wounded and 323 hostages killed when Chechen rebels seize a Russian school. The standoff lasted two days.

The world mourns the death of 93-year-old Ronald Reagan, the 40th U.S. president, credited with ending the Cold War.

Filipino conjoined twins Carl and Clarence Aquirre, 2, are successfully separated following 10 months of surgical procedures and a final 20-hour operation.

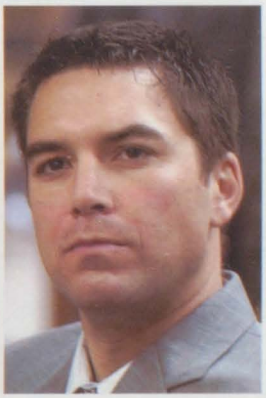

A jury convicts Scott Peterson on two counts of murder and sentences him to death.

Hamid Karzai is the first democratically elected leader of Afghanistan.

A 1,200-square-mile iceberg blocks 12,000 brooding Adélie penguins from their Antarctic feeding grounds.

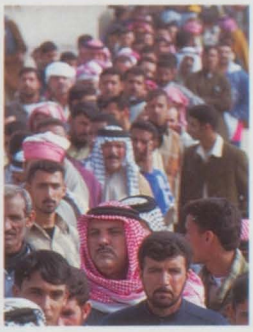

Despite threats of violence, millions of Iraqis cast ballots in a historic free election.

Kmart Holding Corp. and Sears, Roebuck and Co. agree to an $11 billion merger that will create the nation's third largest retailer.

With his wife Laura by his side, George W. Bush wins a second term as president by defeating Massachusetts Sen. John Kerry in a fiercely contested election. Bush won with 51 percent.

As US Airways, United Airlines and ATA enter bankruptcy, Delta Air Lines cuts fares by up to 50 percent to entice travelers.

Martha Stewart serves five months in prison and is fined $30,000.

Fire sweeps through a crowded, multilevel Paraguay supermarket, killing more than 300 shoppers.

Federal Communications Commission Chairman Michael K. Powell resigns.

As the death toll surpasses 1,400, Operation Enduring Freedom continues for the 140,000 U.S. troops stationed in Iraq. Though the first elections for the new Iraqi government were held in January, no timetable was established for the withdrawal of American forces.

Last erupting in 1980, Mount St. Helens again releases steam, spews ash and develops a 1,300 degree lava dome.

Despite a fraudulent election and dioxin poisoning, Viktor Yushchenko perseveres and becomes the new Ukrainian president.

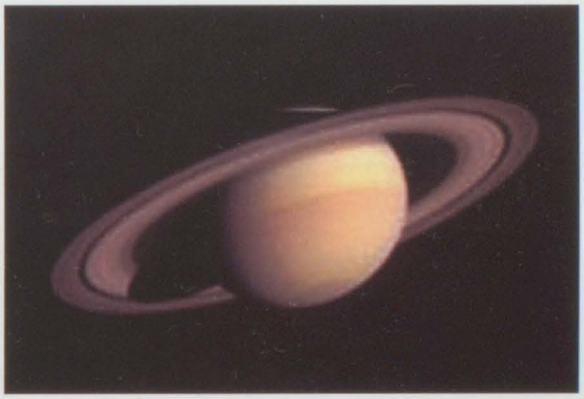

Following a seven-year, 2.2-billion-mile journey, the Cassini spacecraft reaches Saturn's orbit. One of Cassini's discoveries was a new radiation belt surrounding the ringed planet.

Condoleezza Rice becomes the first black woman to be named secretary of state.

Contaminated batches of flu vaccine cut the U.S. supply in half.

The Supreme Court rejects a Florida state law that would keep severely brain-damaged Terri Schiavo alive.

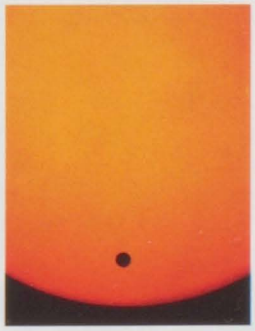

The sun, Venus and Earth align during the first transit of Venus since 1882.

China's coal miners endure a six-month series of deadly explosions and accidents that kill more than 550.

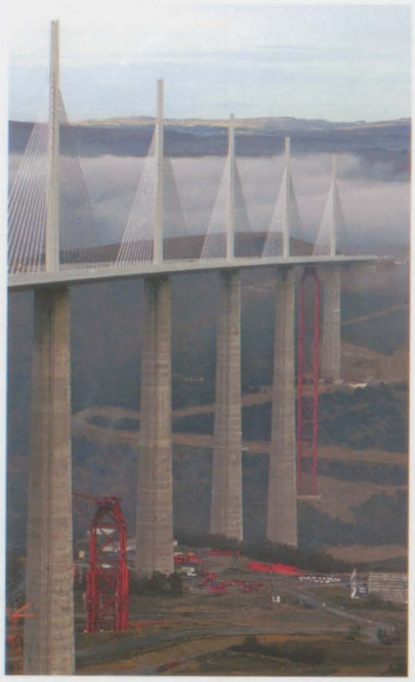

France's 1.6-mile-long Millau bridge extends 1,122 feet above the Tarn Valley, making it the world's tallest roadway span.

Following Yasser Arafat's death, new Palestinian Authority President Mahmoud Abbas agrees to a cease-fire with Israeli leader Ariel Sharon.

WORLD NEWS

- Metabolife International Inc, and its founder Michael J. Ellis were charged with lying to the Food and Drug Administration about the dangers of taking ephedra.
- An accounting scandal led Fannie Mae, the nation's second largest financial institution, to dismiss two executives.
- Scientists in China unearthed a perfectly preserved avian-like sleeping dinosaur.
- A 10-pound meteorite hit Cambodia.
- Sprint Corp. & Nextel Communications Inc. agreed to a $35 billion merger.
- Extinction threatened Hawaii's rare po'ouli when one of three remaining birds died.
- Abu Omar al-Kurdi, the top lieutenant to Abu Musab al-Zarqawi, was arrested in Baghdad.
- A 182-carat diamond, four times the size of the Hope Diamond, was found by a Guinea miner.
- Nate Olive and Sarah Janes became the first people to hike the entire 1,800-mile West Coast Trail.
- A deer-hunting dispute in Wisconsin left six people dead.
- The discovery of a new hobbit-sized human skeleton brought the history of human evolution into question.
- A stampede during a Hindu ceremony in India killed as many as 258 worshippers.
- For the first time in 30 years, scientists spotted endangered blue whales in the waters off Alaska.

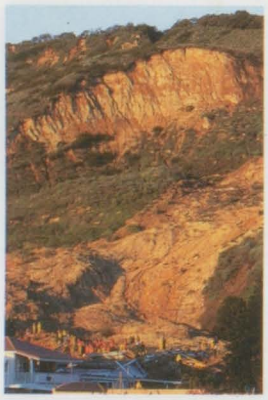

Excessive rains cause a deadly and destructive mudslide in La Conchita, California.

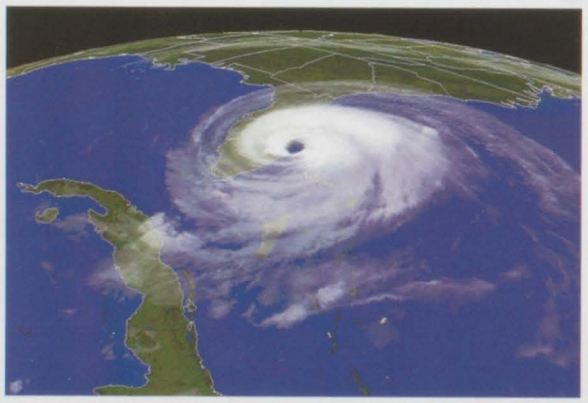

Hurricanes Charley, Frances, Ivan and Jeanne batter the Caribbean islands, Gulf Coast and Florida. During the same season, Tropical Storm Gaston drenched the East Coast.

Weighing 8.6 ounces, Rumaisa Rahman is the world's smallest baby. In contrast, Brazil's Ademilton dos Santos weighed 16.8 pounds.

Illinois Sen. Barack Obama delivers the keynote address at the Democratic Convention.

In the same year that a new, colorful $50 bill is put into circulation, the U.S. dollar hits a low against the euro.

Lebanon's former prime minister Rafik Hariri is assassinated.

SpaceShipOne completes two suborbital space flights, reaching a record-breaking altitude of 367,442 feet, to win the $10 million Ansari X Prize for the first privately funded spaceflight.

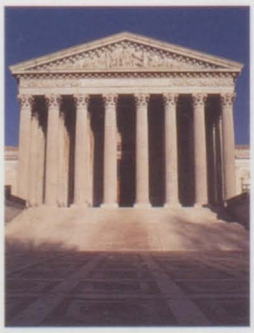

The Pledge's "one nation, under God," is preserved by the Supreme Court.

Trials proceed for seven U.S. soldiers accused of abusing detainees within Iraq's Abu Ghraib prison.

Cosmetics mogul and merchandising pioneer Estée Lauder dies at 97.

Ivory Coast loyalists initiate a violent, anti-foreigner uprising, forcing thousands of French citizens and visitors to evacuate.

TV & MOVIES

2004 • 2005

BOX OFFICE HITS

Shark Tale
Fahrenheit 911
The Passion of the Christ
The Incredibles
Meet the Fockers
Harry Potter and the Prisoner of Azkaban
13 Going On 30
The Bourne Supremacy
LOTR III: The Return of the King
Polar Express
The Village
Dodgeball
Troy
The Grudge

POP TV SHOWS

The O.C.
Arrested Development
Alias
CSI: Crime Scene Investigation
The Apprentice
One Tree Hill
24
Rebel Billionaire
Everwood
Joey

The animated motion picture "Shrek 2" is the year's No. 1 box office hit. The movie earned more than $436 million, an Academy Award nomination and two People's Choice Awards.

ABC's "Extreme Makeover: Home Edition" is voted Favorite Reality Show/Makeover at the People's Choice Awards.

To celebrate her 19th season Oprah gives away 276 new cars.

Millions of viewers are swept away on Wednesday night by ABC's new hit drama series "Lost."

Jude Law stars in "I Heart Huckabees," one of the actor's six films this year.

ENTERTAINMENT NEWS

- Phylicia Rashad, star of "A Raisin in the Sun," became the first black woman to win a Tony Best Actress Award.
- Comedian and talk show host Ellen DeGeneres was "People's Choice" for Favorite Funny Female Star.
- More than 30 million viewers tuned in to watch Fantasia Barrino defeat Diana DeGarmo and become the third "American Idol."
- Following 24 years with CBS, anchor Dan Rather announced his resignation. Four CBS executives were fired for running an unverified story regarding President Bush's National Guard service on "60 Minutes Wednesday."
- A quadriplegic for nine years, "Superman" Christopher Reeve died at 52.
- Both Tom Brokaw of "The NBC Nightly News" and Barbara Walters of "20/20" resigned their anchor positions after more than 20 years on the air.
- Hollywood couple Jennifer Aniston and Brad Pitt announced their separation.
- Media moguls Mary-Kate and Ashley Olsen took control of $300 million in net assets on their 18th birthday.
- The world bid farewell to former "Tonight Show" host Johnny Carson, playwright Arthur Miller and entertainers Marlon Brando, Rodney Dangerfield, Janet Leigh, Tony Randall, Fay Wray, Jerry Orbach, Julia Child, Peter Ustinov, Sandra Dee and Isabel Sanford.

Jamie Foxx receives the Actor in a Leading Role Academy Award for his portrayal of blind R&B legend Ray Charles in "Ray."

Hilary Swank wins an Academy Award for her lead performance in the Oscar winning picture "Million Dollar Baby."

Golden Globe winner Leonardo DiCaprio receives an Oscar nomination for his starring role in "The Aviator." The film, directed by Martin Scorsese, claimed five Academy Awards.

"Spider-Man 2" starring Tobey Maguire earns more than $373 million at the box office.

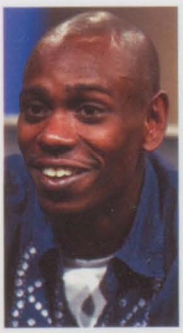

Dave Chappelle signs a $50 million contract with Comedy Central.

Julia Roberts joins a long list of new Hollywood moms with the birth of twins Phinnaeus and Hazel.

"Jeopardy!" wiz Ken Jennings wins more than $2.5 million in a 74-game run.

Sunday night soap "Desperate Housewives" is named Best Television Series at the Golden Globe Awards.

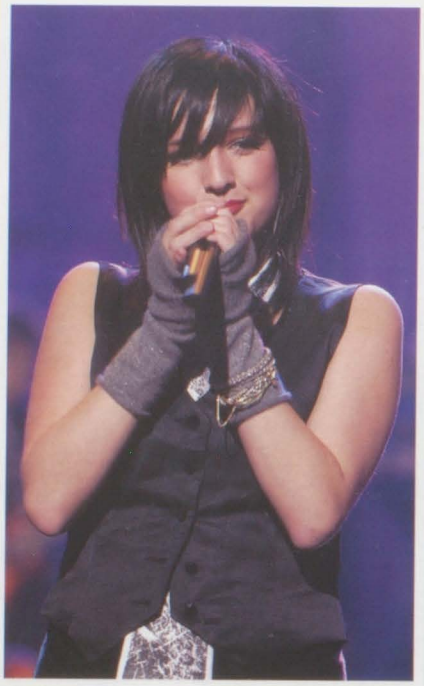

Ashlee Simpson is criticized for lip-syncing on "Saturday Night Live" and is booed by fans during her Orange Bowl performance.

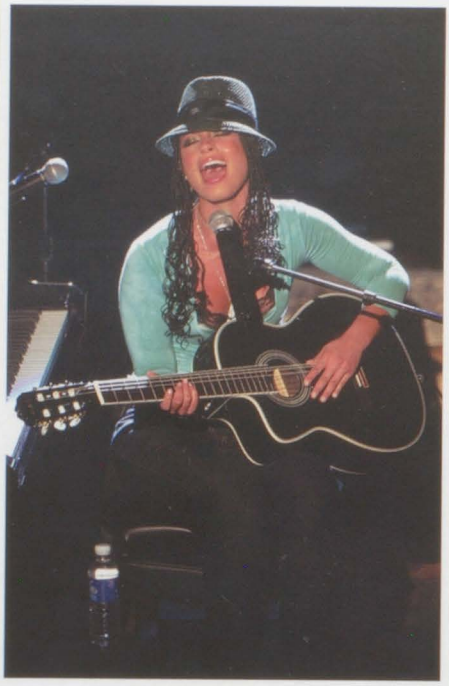

Alicia Keys collects four Grammys for her album and DVD documentary "The Diary of Alicia Keys."

MUSIC NEWS

- "American Idol" wannabe William Hung releases his album "Hung for the Holidays."
- Following eight years and more than 30 million albums sold worldwide, rock band Creed dissolved.
- The Country Music Awards recognized Kenny Chesney and his album " When the Sun Goes Down" as Entertainer and Album of the Year. Other CMA winners included Keith Urban, Brad Paisley, Martina McBride and Rascal Flatts.
- No Doubt's Gwen Stefani released her solo album "Love, Angel, Music, Baby."
- Months after her 55-hour Vegas marriage to childhood friend Jason Alexander was annulled, pop star Britney Spears married dancer Kevin Federline.
- Prior to his death, Ray Charles completed the collaborative project, "Genius Loves Company," which received eight Grammy Awards.
- "American Bandstand" legend Dick Clark suffered a stroke that prevented him from hosting his traditional "New Year's Rockin' Eve" in New York City.
- The Los Lonely Boys received four Grammy nominations, including Best New Artist and Record of the Year for "Heaven."
- Queen Latifah released "The Dana Owens Album," a vocal jazz album that bears her given name.
- Rapper O.D.B., "Superfreak" Rick James and Oscar-winning composer Jerry Goldsmith died this year.

"Redneck Woman" Gretchen Wilson is the American Music Awards Favorite New Artist .

Maroon 5 is named Best New Artist at the MTV Video Music Awards and the Grammy Awards. They also won three Billboard Music Awards and launched a world tour.

Green Day tours North America, Japan, Europe and Australia to promote its Grammy winning album "American Idiot."

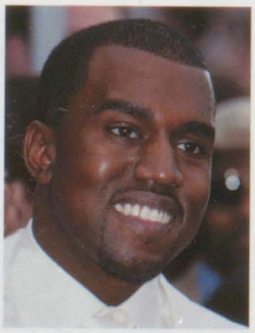

Kanye West wins three Grammys including Best Rap Album for "College Dropout."

Alejandro Sanz receives four Latin Grammys including Song of the Year and Album of the Year.

Phish calls it quits after more than 20 years of touring.

MUSIC

2004•2005

Usher wins 11 Billboard Music Awards including Artist of the Year. His album "Confessions" and hit single "Yeah!" won three Grammys and four American Music Awards .

Hilary Duff promotes her self-titled album and a new clothing/cosmetics line "Stuff."

R. Kelly sues rapper Jay-Z for $75 million following a dispute that prematurely ended their tour.

Lindsay Lohan debuts her album "Speak" and film "Mean Girls."

The Grammy-winning hip-hop group Black Eyed Peas "get it started" with their hit album "Elephunk."

TRENDS & TECHNOLOGY

2004•2005

The cast of "One Tree Hill" models the year's latest fashion trends including the "layered look," distressed denim, vintage blazers and jean jackets. Ponchos, tweed jackets, and pearls were also hot items.

Sony releases PSP (PlayStation Portable) a 10-ounce, multiplayer video game system with a four-inch color screen.

Pastel hues such as pink are popular for men and women.

NASA's "scramjet" breaks a world record by flying nearly 10 times the speed of sound.

Oval decals featuring popular locations and symbols appear on vehicles worldwide.

POPULAR NEWS

- Japanese schools tracked students on campus via computer chips that emit radio transmissions.
- Ben & Jerry's worked with a Penn State scientist to invent an ozone friendly freezer that uses sound waves to chill a liquid cooling agent.
- Tabouli and Baba Ganoush were the first felines to be cloned.
- Phillips designed MiraVision, a flat screen television that doubles as a mirror when not in use.
- The FDA approved the use of a new face transplant surgery to aid patients with severe burns.
- A grilled cheese sandwich depicting the Virgin Mary sold for $28,000 on eBay.
- Scientists created ripeSense, a sensor that indicates when fruit is ripe by analyzing emitted aromas.
- Cellphone jammers were installed in churches, courthouses and schools in an effort to curb interruptions and incidents of cheating.
- The United States Army issued new fatigues that feature easy-to-use Velcro openings and redesigned camouflage that conceal soldiers in the desert, forest and city.
- Congress passed a bill that prohibits the use of camera phones to sneak inappropriate photos of other people.
- Divers and surfers began using Shark Shield, a device that repels sharks by emitting electronic pulses.

Apple's iTunes and iPods, along with Satellite XM Radio and Sirius Satellite Radio offer innovative ways to collect and listen to music.

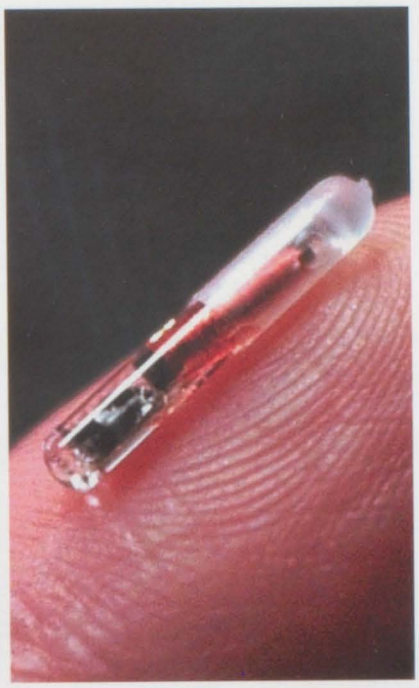

No larger than a grain of rice, a microchip containing important medical data is approved for human implantation by the FDA.

Snack food brands such as Reeses, Edy's, Lays and Coke cope with the Atkins craze by developing and marketing low-carb candies, ice cream, chips and sodas.

"The O.C.'s" Mischa Barton wears one of the year's most popular hairstyles.

"Livestrong" bracelets raise awareness of the fight against cancer.

The desktop CPU of the new iMac is contained within a monitor just 2.875 inches thick.

Popular television series like "Seinfeld," "CSI" and "24" are released on DVD.

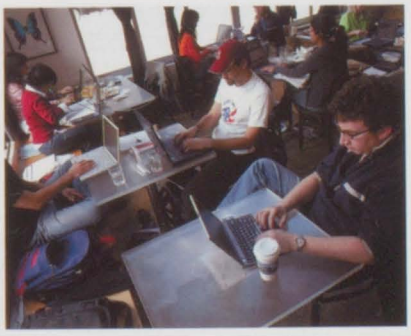

Bluetooth and advanced laser technology make wireless internet, known as WiFi, easy-to-use and affordable to the public.

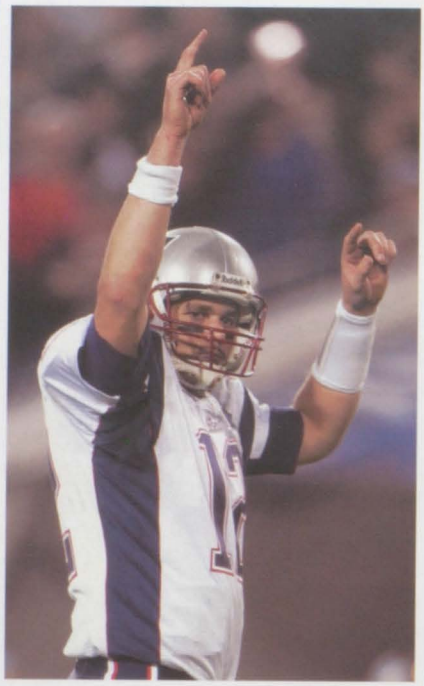

In a 24-21 game, the New England Patriots defeat the Philadelphia Eagles to win their third NFL Super Bowl in four years.

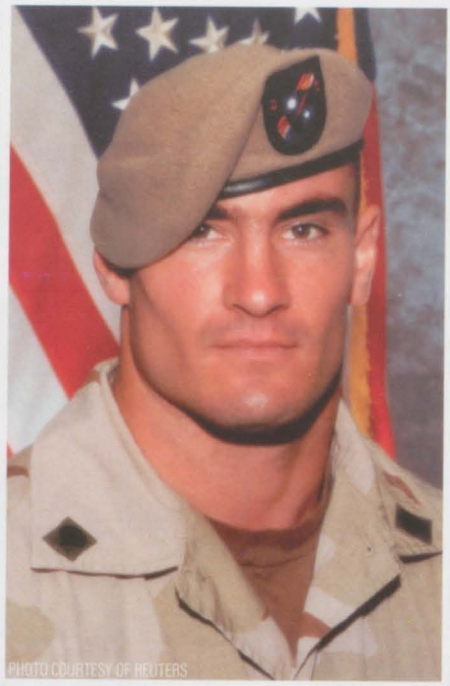

Patrick Tillman, who left the NFL's Arizona Cardinals to enlist in the United States Army, is killed during a firefight in Afghanistan.

SPORTS NEWS

- In the same year that Kobe Bryant's lawsuit was settled out of court, the L.A. Lakers traded Shaquille O'Neal to the Miami Heat.
- Golfer Tiger Woods wed Swedish model Elin Nordegren in a Barbados ceremony.
- Washington, D.C. became the new home of the Montreal Expos.
- San Francisco Giant Barry Bonds hit his 700th career home run.
- A brawl broke out during a game between the Indiana Pacers and the Detroit Pistons. Several players and fans were charged with assault as a result of the fight.
- A private plane crash in Virginia took the lives of 10 Hendrick racing team family members and employees.
- Former Green Bay Packer and 13-time Pro Bowler Reggie White died at 43 .
- Golf phenom Michelle Wie became the first 15-year-old to play with the LPGA.

OLYMPIC NEWS

- The United States brought home 103 Olympic medals, including 35 gold, 39 silver and 29 bronze.
- The U.S. Women's Swim Team set a new world record in the 800m relay.
- With only one run scored against them during the Olympic games, the U.S. Women's Softball Team earned the gold.
- Kyle Shewfelt became the first Canadian gymnast to win gold in the men's floor competition.

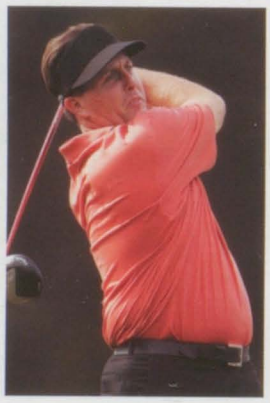

Golfer Phil Mickelson enjoys winning his first career major at The Masters.

Heisman Trophy winner Matt Leinart leads the University of Southern California to a 55-19 win over the University of Oklahoma, making the Trojans the NCAA National Champions.

In a defensive battle, the Detroit Pistons defeat the Los Angeles Lakers to win the NBA National Championship.

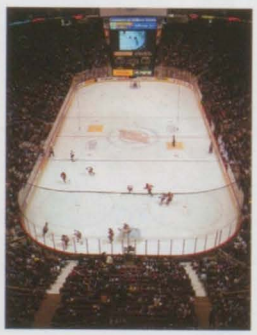

Labor disputes cause the NHL to cancel the entire hockey season for the first time.

Kurt Busch wins NASCAR's Nextel Cup championship by an 8-point margin over Jimmy Johnson.

Birdstone denies Smarty Jones the Triple Crown at the Belmont Stakes.

SPORTS

2004 • 2005

The Boston Red Sox overcome the New York Yankees' three-game lead to win the ALCS. Boston moved on, defeated the St. Louis Cardinals, and ended "the curse" with their first World Series win in 86 years.

Peyton Manning breaks Dan Marino's single-season record with 49 TD passes.

Despite a back injury, Serena Williams claims her seventh Grand Slam victory at the Australian Open.

Lance Armstrong wins his sixth consecutive Tour de France.

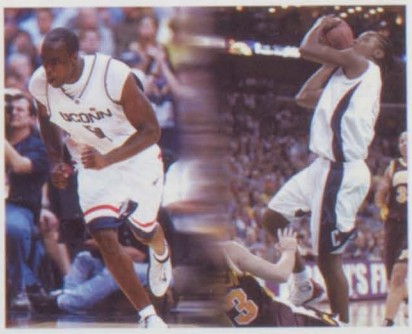

The University of Connecticut wins both the Men's and Women's NCAA Basketball National Championships.

Gymnasts Carly Patterson and Paul Hamm claim gold in the all-around competitions. Despite a controversy caused by a judging error, the Court of Arbitrations for Sport upheld Hamm's victory.

Swimmer Michael Phelps contributes to the U.S. Swim Team's 12 golds by earning a record-breaking eight medals.

Mariel Zagunis, 19, wins gold for the U.S. Fencing Team.

Misty May and Kerri Walsh captivate viewers as they spike their way to a women's beach volleyball gold.

U.S. cyclists Tyler Hamilton and Bobby Julich pedal to gold and bronze medals.

Unless otherwise credited, all photos were supplied by Getty Images. Printed in USA. 0305KR®